

TM 11-5820-353-24P

TECHNICAL MANUAL

**ORGANIZATIONAL, DIRECT SUPPORT,
AND GENERAL SUPPORT MAINTENANCE
REPAIR PARTS AND SPECIAL TOOL LISTS
(INCLUDING DEPOT MAINTENANCE REPAIR
PARTS AND SPECIAL TOOLS)**

RECEIVING SET, RADIO AN/MRR-8

FSN 5820-999-6093

HEADQUARTERS, DEPARTMENT OF THE ARMY

MARCH 1974

TECHNICAL MANUAL }
NO. 11-5820-0353-24P }

HEADQUARTERS
DEPARTMENT OF THE ARMY
WASHINGTON, D.C., 8 March 1974

Organizational, Direct Support, and General
Support Maintenance Repair Parts and Special
Tools lists (including Depot Maintenance
Repair Parts and Special Tools)

RECEIVING SET, RADIO AN/MRR-8

FSN 5820-999-6093

Current as of July 1973

		Paragraph	Page
SECTION	I. INTRODUCTION		
	Scope	1-1	3
	General	1 - 2	3
	Explanation <i>of</i> columns	1-3	3
	Special information	1-4	5
	Location of repair parts	1-5	5
	Abbreviations (Not applicable)	1-6	5.1
	Reporting of equipment publication improvements	1-7	5.1
	II. PRESCRIBED LOAD ALLOWANCE (Not applicable)		
	III. REPAIR PARTS LIST		
Group	0001. Shelter, electrical equipment s-187/MRR-8, S-187A/MRR-8, S-187B/MRR-8, and s-187c/mrr-8		6
	0002. Volume level and current indicator panel		2 1
	0003. Converter electronic relay ER-10C		2 2
SECTION	IV. SPECIAL TOOLS TEST AND SUPPORT EQUIPMENT		23
	V. REPAIR PARTS LIST		
Group	0001. Shelter, electrical equipment S-187/MRR-8, S-187A/MRR-8, S-187A/MMR-8, and s-187c/MMR-8		2 4
	0002. Level and current indicator panel		4 9
	0003. Converter, electronic relay ER-10C		5 3
SECTION	VI. SPECIAL TOOLS, TEST AND SUPPORT EQUIPMENT		5 7
	VII. INDEX-FEDERAL STOCK NUMBER AND REFERENCE NUMBER CROSS REFERENCE TO FIGURE AND ITEM NUMBER		5 3

* This manual supersedes TM 11-5820-353-25P, 27 November 1964, including all changes.

SECTION I

INTRODUCTION

1-1. Scope

This manual lists repair parts and special tools required for the performance of organizational, direct support, general support, and depot maintenance of the AN / MRR-8. The PCCN for the AN / MRR-8 is GCRADO for all models.

1-2. General

This repair parts and special tools list is divided in to the following sections:

a. Prescribed Load Allowance (PLA)-Section II. Not applicable.

b. Repair Parts List-Section III. A list of repair parts authorized for the performance of maintenance at the organizational level. This repair parts list is arranged in alphabetical order.

c. Special Tools, Test and Support Equipment-Section IV. A list of special tools, test and support equipment authorized for the performance of maintenance at the organizational level.

d. Repair Parts List-Section V. A list of repair parts authorized for the performance of maintenance at the direct support, general support, and depot level.

e. Special Tools, Test and Support Equipment-Section VI. A list of special tools, test and support equipment authorized for the performance of maintenance at the direct support, general support, and depot level.

f. Index- Federal Stock Number and Reference Number Cross-Reference to Figure and Item Number-Section VII. A list, in ascending numerical sequence, of all Federal stock numbers appearing in the listings, followed by a list, in alphameric sequence, of all reference numbers appearing in the listings. Federal stock number and reference numbers are cross-referenced to each illustration figure and item number or reference designation appearance.

1-3. Explanation of Columns

The following provides an explanation of columns found in the tabular list.

a. Source, Maintenance, and Recoverability Codes (SMR).

(1) **Source code.** Indicates the manner of acquiring support items for maintenance, repair, or overhaul of end items. Source codes are —

<i>Code</i>	<i>Explanation</i>
PA-	Item procured and stocked for anticipated or known usage.
PB-	Item procured and stocked for insurance purposes because essentiality dictates that a minimum quantity be available in the supply systems.
PC-	Item procured and stocked and which otherwise would be coded PA except that it is deteriorative in nature.
PD--	Support item, excluding support equipment, procured for initial issue or outfitting and stocked only for subsequent or additional initial issues or outfittings. Not subject to automatic replenishment.
PE-	Support equipment procured and stocked for initial issue or outfitting to specified maintenance repair activities.
PF-	Support equipment which will not be stocked but which will be centrally procured on demand.
PG--	Item procured and stocked to provide for sustained support for the life of the equipment. It is applied to an item peculiar to the equipment which because of probable discontinuance or shutdown of production facilities would prove uneconomical to reproduce at a later time.
KD-	An item of depot overhaul / repair kit and not purchased separately. Depot kit defined as a kit that provides items required at the time of overhaul or repair
KF-	An item of a maintenance kit and not purchased separately. Maintenance kit defined as a kit that provides an item that can be replaced at organizational or direct support or general support levels of maintenance.
KB-	Item included in both a depot organizational level.
MF-	Item to be manufactured or fabricated at direct support maintenance level.
MH-	Item to be manufactured or fabricated at general support maintenance level.
MD-	Item to be manufactured or fabricated at depot maintenance level.
AO-	Item to be assembled at organizational level.

<i>Code</i>	<i>Explanation</i>
AF-	Item to be assembled at direct support maintenance level.
AI-I-	Item to be assembled at general support maintenance level.
AD-	Item to be assembled at depot maintenance level.
XA---	item is not procured or stocked because the requirements for the item will result in the replacement of the next higher assembly.
XB-	Item is not procured or stocked. If not available through salvage, requisition.
XC----	Installation drawing, diagram instruction sheet, field service drawing, that is identified by manufacturers' part number.
XD-	Support items can be requisitioned with justification.

NOTE

Cannibalization or salvage may be used as a source of supply for any items source coded above except those coded XA and aircraft support items as restricted by AR 700-42.

(2) **Maintenance code.** Maintenance codes are assigned to indicate the levels of maintenance authorized to USE and REPAIR support items. The maintenance codes are entered in the third and fourth positions of the Uniform SMR Code Format as follows:

(a) **Use (third position).** The maintenance code entered in the third position indicates the lowest maintenance level authorized to remove, replace, and use the support item. The maintenance code entered in the third position indicates one of the following levels of maintenance.

<i>Code</i>	<i>Application / Explanation</i>
O---	Support item is removed, replaced, used at the organizational level of maintenance.

NOTE

A code "C" may be used in this position to denote crew or operator maintenance performed within organizational maintenance.

<i>Code</i>	<i>Application / Explanation</i>
F-	Support item is removed, replaced, used at the direct support maintenance level.
H-	Support item is removed, replaced, used at the general support maintenance.
D-	Support items that are removed, replaced, used at depot only.

(b) **Repair (fourth position).** The maintenance code entered in the fourth position indicates whether the item is to be repaired and

identifies the lowest maintenance level with the capability to perform complete repair (i.e., all authorized maintenance functions). When a maintenance code is not used a dash (-) sign is entered. For multi-service equipment / systems or when a code is entered, this position will contain one of the following maintenance codes as assigned by the service(s) that require the code:

<i>Code</i>	<i>Application / Explanation</i>
O-	The lowest maintenance level capable of complete repair of the support item is the organizational level.
F-	The lowest maintenance level capable of complete repair of the support item is direct support.
H---	The lowest maintenance level capable of complete repair of the support item is general support.
I)-	The lowest maintenance level capable of complete repair of the support item is the depot level.
L-	Repair restricted to designated Specialized Repair Activity.
Z-	Nonrepairable. No repair is authorized.
B-	No repair is authorized. The item may be reconditioned by adjusting, lubricating, etc., at the user level. No parts or special tools are procured for the maintenance of this item.

(3) **Recoverability code.** Recoverability codes are assigned to support items to indicate the disposition action on unserviceable items. The recoverability code is entered in the fifth position of the uniform SMR Code Format as follows:

<i>Code</i>	<i>Explanation</i>
Z-	Nonrepairable item. When unserviceable, condemn and dispose at the level indicated in the first digit of the maintenance code.
O-	Repairable item. When uneconomically repairable, condemn and dispose at organizational level.
F-	Repairable item. When uneconomically repairable, condemn and dispose at the direct support level.
H-	Repairable item. When uneconomically repairable, condemn and dispose at the general support level.
D-	Repairable item. When beyond lower level repair capability, return to depot. Condemnation and disposal not authorized below depot level.
L-	Repairable item. Repair, condemnation, and disposal not authorized below depot / Specialized Repair Activity level.

Code Explanation

A—Item requires special handling or condemnation procedures because of specific reasons (i.e., precious metal content, high dollar value, critical material or hazardous material).

b. Federal Stock Number. Indicates the Federal stock number assigned to the item and will be used for requisitioning purposes.

c. **Description.** Indicates the Federal item name and a minimum description required to identify the item. The last line indicates the reference number followed by the applicable Federal Supply Code for Manufacturer (FSCM) in parentheses. The FSCM is used as an element in item identification to designate manufacturer or distributor or Government agency, etc., and is identified in SB 708-42.

d. **Unit of Measure (U/M).** Indicates the standard or basic quantity by which the listed item is used in performing the actual maintenance function. This measure is expressed by a two-character alphabetical abbreviation : e.g., ea. in, pr, etc., and is the basis used to indicate quantities and allowances in subsequent columns. When the unit of measure differs from the unit of issue, the lowest unit of issue that will satisfy the required units of measure will be requisitioned.

e. **Quantity Incorporated in Unit.** This column indicates the quantity of the item used in the equipment. Subsequent appearances of the same item in the same assembly are indicated by the letters REF.

f. ES-Day Organizational Maintenance Allowances.

(1) The repair parts indicated by an asterisk in the allowance column represent those authorized for use at the organizational category, and will be requisitioned on an "as required" basis, until stockage is based on demand in accordance with AR 710-Z.

(2) Major Army commanders are authorized to approve reduction in the range of support items authorized for use in units within their commands. Recommendations for increase in range of items authorized for use will be forwarded to Commander, US Army Electronics Command, ATTN: AMSEL-MA-CR, Fort Monmouth, N. J., O7703.

(3) Allowance quantities are indicated in the special tools list section for special tools, TMDE, and other support equipment.

g. 30-Day DS—GS Maintenance Allowances.

NOTE

Allowances in GS column are for GS maintenance only.

(1) The repair parts indicated by asterisk entries in separate allowance columns for DS and

GS represent those authorized for use at that category of maintenance to be requisitioned on an "as required" basis, until stockage is based on demand in accordance with AR 710-2.

(2) Allowance quantities are indicated in the special tool lists section for special tools, TMDE, and other support equipment.

h. 1-Year A Allowances Per 100 Equipments/Contingency Planning Purposes. Column intentionally left blank.

i. Depot Maintenance Allowance Per 100 Equipments. This column indicates opposite the first appearance of each item the total quantity authorized for depot maintenance of 100 equipments.

j. Illustration.

(1) **Figure number.** Indicates the figure number of the illustration on which the item is shown in TM 11-5820-353-15.

(2) **Item number.** Indicates the item number or reference designation used to reference the item in the illustration .

1-4. Special Information

a. Usable on codes are included in column 3. Uncoded items are applicable to all models. Identification of the usable on codes used in this publication are -

Code	Used on
A2X	AN/MRR-8

b. The basis of issue for authorized special tools, test and support equipment is the number of end items of equipment supported and the number of maintenance personnel allocated to perform the required maintenance operations.

c. The following publication pertains to the AN/MRR-8 and its components:

TM 11-5820-353-15 Operator. Organizational.
D.S. G.S. and Depot
Maintenance manual:
Receiving Set. Radio
AN/MRR-8.

1-5. Location of Repair Parts

a. This manual contains one cross-reference index (see VII) to be used to locate a repair part when either the Federal stock number or reference number (manufacturer's part number) is known. The first column in the index is prepared in numerical or alphanumeric sequence in ascending order. The reference numbers (manufacturer's part numbers) are listed immediately following the last listed Federal stock number in the index of Federal stock numbers.

b. When the Federal stock number or reference number is known, follow the procedures given in (1) and (2) below.

(1) Refer to the index of Federal stock numbers (sec. VII), and locate the Federal stock number or reference number. The FSN and reference number are cross-referenced to the applicable figure and item number or reference designation.

(2) Refer to the repair parts list (sec. III and V) and locate the figure number (col. 7a-20P, 10a-34P) and item number or reference designation (col. 7b-20P, 10b-34P) as noted in the FSN index.

c. When the figure and item number or reference designation are known, scrutinize columns 7a and 7b-20P and 10a and 10b-34P, of the repair parts list (sec III and V) until the item is located.

d. When the FSN, reference *number*, figure number, and item number are not known, scrutinize column 3 of the repair parts list (sec III and V), which is arranged in alphabetical order.

1-6. Abbreviations

(Not applicable.)

1-7. Reporting of Equipment Publication Improvements.

The reporting of errors, omissions, and recommendations for improving this publication by the individual user is encouraged. Reports should be submitted on DA Form 2028 (Recommended Changes to Publications) and forwarded direct to Commander, US Army Electronics Command, ATTN: AMSEL-MA-CR, Fort Monmouth, N.J., **07703**.

(Next printed page is 6)

(1) SMR CODE	(2) FEDERAL STOCK NUMBER	(3) DESCRIPTION REFERENCE NUMBER & MFR CODE USABLE ON CODE	(4) UNIT OF MEAS	(5) QTY. INC IN UNIT	(6) 15-DAY ORGANIZATIONAL MAINTENANCE ALW				(7) ILLUSTRATION	
					(a)	(b)	(c)	(d)	(a)	(b)
					1-5	6-20	21-50	51-100	FIGURE NO.	ITEM NO.
		GROUP 0001 SHELTER ELECTRICAL EQUIPMENT S -187/MRR-8,S-187,A,B,C/MRR-8								
PAQZZ	5935-259-0019	ADAPTOR, CABLE TO CONNECTOR NO-REF-DESIG..... (APPLIES TO MODELS S-187,A,B,C,/MRR-8) UG643U (80058)	EA	8	*	*	*	*		
PAQZZ	5935-500-5977	ADAPTER, CONNECTOR, COAXIAL, RADIO FREQUENCY UG- 565A NO-REF-DESIG (APPLIES TO MODELS S-187,A, B,C,/MRR-8) A27434 (81349)	EA	16	*	*	*	*		
PAQZZ	6625-752-8464	AMMETER M2 (APPLIES TO MODELS S-187,A,B,C,.. /MRR-8) MR36W100ACAAR (81349)	EA	1	*	*	*	*	9	M2
PAQZZ	4210-727-8111	AXE, PICK HEAD NO-REF-DESIG 2-3/4 LBS..... (APPLIES TO MODELS S-187,A,B,C,/MRR-8) 276 (02461)	EA	1	*	*	*	*		15
PAQZZ	6250-804-3449	BALLAST, LAMP NO-REF-DESIG FOR FLUORESCENT,.. 20W, 125 VAC MAX, 3-1/8 IN LG X 1-13/16 IN W X 1-13/32 IN H (APPLIES TO MODELS S-187,A,B,C, /MRR-8) 89G4570 (08595)	EA	3	*	*	*	*		.5
PAQZZ	7920-178-8315	BRUSH, DUSTING NO-REF-DESIG 14-1/2 X 9 X 3 IN, GRADE B (APPLIES TO MODELS S-187,A,B,C,/MRR-8) MB201B (81348)	EA	1	*	*	*	*		15
PAQZZ	4943-752-2474	CABLE ASSEMBLY, POWER ELECTRICAL NO-REF-DESIG.. 15 FEET LG O/A, 1 HUBBELL TYPE 9756 CONN ONE END, 1 HUBBELL 9200 OTHER END (APPLIES TO MODELS S-187,A,B,C,/MRR-8) SMD350987 (80063)	EA	1	*	*	*	*		
PAQZZ	5995-889-1500	CABLE ASSEMBLY, POWER ELECTRICAL NO-REF-DESIG.. (APPLIES TO MODELS S-187,A,B,C,/MRR-8) CX4753U (80058)	EA	1	*	*	*	*		
PAQZZ	5995-752-2566	CABLE ASSEMBLY, TELEPHONE NO-REF-DESIG 4 FEET LG O/A BLACK, 1 EA PJ-047B PLUG ONE END OTHER END STRIPPED AND TINNED (APPLIES TO MODELS S- 187,A,B,C,/MRR-8) 666185-840 (12436)	EA	2	*	*	*	*		
PAQZZ	5995-753-1952	CABLE ASSEMBLY, TELEPHONE NO-REF-DESIG 3 FEET.. LG O/A BLACK CABLE, PJ-047B ONE END, OTHER END SKINNED AND TINNED, (APPLIES TO MODELS S-187,A, B,C,/MRR-8) 666185-839 (12436)	EA	1	*	*	*	*		
PAQZZ	5995-753-1753	CABLE ASSEMBLY, TELEPHONE NO-REF-DESIG 3 FEET LG O/A BLACK CABLE, PJ-047B ONE END, OTHER END SKINNED OR TINNED, (APPLIES TO MODELS S-187,A,B, C,/MRR-8) 666185-844 (12436)	EA	1	*	*	*	*		
PAQZZ	6145-752-2473	CABLE POWER ELECTRICAL NO-REF-DESIG 115 FEET.. LONG, 3 COND, 2 NO.6 AWG, 1 NO.8 AWG, (APPLIES TO MODELS S-187,A,B,C,/MRR-8) 235-2 (80060)	EA	1	*	*	*	*		
PAQZZ	6145-283-9475	CABLE POWER ELECTRICAL NO-REF-DESIG 15 FEET.. LONG, FOR 15 FEET PWR CABLE ASSY, (APPLIES TO MODELS S-187,A,B,C,/MRR-8) CO-03MGF3-14-056* 0 (81349)	EA	1	*	*	*	*		
PAQZZ	6145-284-0087	CABLE POWER ELECTRICAL NO-REF-DESIG 14 FEET.. LONG, (APPLIES TO MODELS S-187,A,B,C,/MRR-8) CO-02MGF2-16-033* 8 (81349)	EA	1	*	*	*	*		
PAQZZ	6145-752-2562	CABLE POWER ELECTRICAL NO-REF-DESIG 1 FOOT.. LONG, 2 COND, 6 FEET LONG, FOR HEATER, (APPLIES TO MODELS S-187,A,B,C,/MRR-8) JC580 (81348)	EA	1	*	*	*	*		
PAQZZ	5995-753-1981	CABLE ASSEMBLY, RADIO FREQUENCY W63 2 FEET.. LONG, EA END, (APPLIES TO MODELS S-187B,C,/MRR- 8) UG709BU (80058)	EA	12	*	*	*	*		W63
PAQZZ	5995-753-1982	CABLE ASSEMBLY, RADIO FREQUENCY NO-REF-DESIG.. 90 FEET 11 IN LG, ADAPTER B-W-C-50 1ST END, UG- 573/U 2ND END, (APPLIES TO MODELS S-187B,C,/MRR- 8) SMD383129 (80063)	EA	4	*	*	*	*		
PAQZZ	6145-542-6092	CABLE, RADIO FREQUENCY NO-REF-DESIG 225 FEET.. LONG, (APPLIES TO MODELS S-187,A,B,C,/MRR-8) AG58CU (80058)	EA	1	*	*	*	*		
PAUZZ	6145-661-0191	CABLE ASSEMBLY, RADIO FREQUENCY NO-REF-DESIG.. 200 FEET LONG, (APPLIES TO MODELS S-187,A,B,C, /MRR-8) C17RG59BU (81349)	EA	1	*	*	*	*		

(1) SMR CODE	(2) FEDERAL STOCK NUMBER	(3) DESCRIPTION REFERENCE NUMBER & MFR CODE	(4) UNIT OF MEAS	(5) QTY. INC IN UNIT	(6) 15-DAY ORGANIZATIONAL MAINTENANCE ALW				(7) ILLUSTRATION	
					(a)	(b)	(c)	(d)	(a)	(b)
					1-5	6-20	21-50	51-100	FIGURE NO.	ITEM NO.
PAOZZ	5840-254-2244	CAP, ELECTRICAL NO-REF-DESIG NEOPRENE, U-106/U (APPLIES TO MODELS S-187,A,B,C./MRR-8) SCC76292-1 (80063)	EA	64	*	*	*	*		
PAOZZ	5910-713-8313	CAPACITOR, FIXED, PAPER DIELECTRIC NO-REF-DESIG FOR FAN, 4 UF, PORMIOPCT, 2-7/8 IN H X 2-5/32 IN W X 1-5/16 IN D, (APPLIES TO MODELS S-187,/MRR-8) P150F83 (800656)	EA	2	*	*	*	*	34	
PAOZZ	5910-533-6096	CAPACITOR, FIXED, PAPER DIELECTRIC FIL9..... F/FLUORESCENT, 3 SECT, 2 SECT 100,000 UUF PORMIOPCT, 1 SECT 10,000 UUF PORMIOPCT, 1-1/2 IN LG X 43/64 IN DIA, (APPLIES TO MODELS S-187,A,B, SCC33033-4 (80063)	EA	9	*	*	*	*		FIL9
PAUZZ	5910-553-6096	CAPACITOR, FIXED, PAPER DIELECTRIC FIL10..... F/FLUORESCENT, 3 SECT, 2 SECT 100,000 UUF PORMIOPCT, 1 SECT 10,000 UUF PORMIOPCT, 1-1/2 IN LG X 43/64 IN DIA, (APPLIES TO MODELS S-187,A,B, SCC33033-4 (80063)	EA	REF	*	*	*	*		
PAOZZ	5910-553-6096	CAPACITOR, FIXED, PAPER DIELECTRIC FIL11..... F/FLUORESCENT, 3 SECT, 2 SECT 100,000 UUF PORMIOPCT, 1 SECT 10,000 UUF PORMIOPCT, 1-1/2 IN LG X 43/64 IN DIA, (APPLIES TO MODELS S-187,A,B, SCC33033-4 (80063)	EA	REF	*	*	*	*		
PAOZZ	5910-553-6096	CAPACITOR, FIXED, PAPER DIELECTRIC FIL12..... F/FLUORESCENT, 3 SECT, 2 SECT 100,000 UUF PORMIOPCT, 1 SECT 10,000 UUF PORMIOPCT, 1-1/2 IN LG X 43/64 IN DIA, (APPLIES TO MODELS S-187,A,B, SCC33033-4 (80063)	EA	REF	*	*	*	*		
PAOZZ	5910-553-6096	CAPACITOR, FIXED, PAPER DIELECTRIC FIL13..... F/FLUORESCENT, 3 SECT, 2 SECT 100,000 UUF PORMIOPCT, 1 SECT 10,000 UUF PORMIOPCT, 1-1/2 IN LG X 43/64 IN DIA, (APPLIES TO MODELS S-187,A,B, SCC33033-4 (80063)	EA	REF	*	*	*	*		
PAOZZ	5910-553-6096	CAPACITOR, FIXED, PAPER DIELECTRIC FIL14..... F/FLUORESCENT, 3 SECT, 2 SECT 100,000 UUF PORMIOPCT, 1 SECT 10,000 UUF PORMIOPCT, 1-1/2 IN LG X 43/64 IN DIA, (APPLIES TO MODELS S-187,A,B, SCC33033-4 (80063)	EA	REF	*	*	*	*		
PAOZZ	5910-553-6096	CAPACITOR, FIXED, PAPER DIELECTRIC FIL15..... F/FLUORESCENT, 3 SECT, 2 SECT 100,000 UUF PORMIOPCT, 1 SECT 10,000 UUF PORMIOPCT, 1-1/2 IN LG X 43/64 IN DIA, (APPLIES TO MODELS S-187,A,B, SCC33033-4 (80063)	EA	REF	*	*	*	*		
PAOZZ	5910-553-6096	CAPACITOR, FIXED, PAPER DIELECTRIC FIL16..... F/FLUORESCENT, 3 SECT, 2 SECT 100,000 UUF PORMIOPCT, 1 SECT 10,000 UUF PORMIOPCT, 1-1/2 IN LG X 43/64 IN DIA, (APPLIES TO MODELS S-187,A,B, SCC33033-4 (80063)	EA	REF	*	*	*	*		
PAOZZ	5910-553-6096	CAPACITOR, FIXED, PAPER DIELECTRIC FIL17..... F/FLUORESCENT, 3 SECT, 2 SECT 100,000 UUF PORMIOPCT, 1 SECT 10,000 UUF PORMIOPCT, 1-1/2 IN LG X 43/64 IN DIA, (APPLIES TO MODELS S-187,A,B, SCC33033-4 (80063)	EA	REF	*	*	*	*		
PAOZZ	9930-734-5202	CIRCUIT BREAKER NO-REF-DESIG FOR HEATER, 1/2 IN LG X 3/16 IN W APPROX (APPLIES TO MODELS S-187,A,B,C./MRR-8) 10172H334A (27191)	EA	1	*	*	*	*		
PAOZZ	5925-818-4811	CIRCUIT BREAKER CB1 120V, 60 CYC, 15 AMP, 3 IN LG X 2-29/32 IN H X 47/64 IN W, (APPLIES TO MODELS S-187,A,B,/MRR-8) QO-115 (56365)	EA	2	*	*	*	*	41	CB1
PAOZZ	5925-818-4811	CIRCUIT BREAKER CB2 120V, 60 CYC, 15 AMP, 3 IN LG X 2-29/32 IN H X 47/64 IN W, (APPLIES TO MODELS S-187,A,B,/MRR-8) QO-115 (04809)	EA	REF	*	*	*	*	41	CB2
PAOZZ	5925-583-7941	CIRCUIT BREAKER CB3 120V, 60 CYC, 20 AMP 3 IN LG X 2-29/32 IN H X 47/64 IN W, (APPLIES TO MODELS S-187,A,B,C./MRR-8) QO-120 (56365)	EA	5	*	*	*	*	41	CB3
PAOZZ	5925-583-7941	CIRCUIT BREAKER CB4 120V, 60 CYC, 20 AMP 3 IN LG X 2-29/32 IN H X 47/64 IN W, (APPLIES TO MODELS S-187,A,B,C./MRR-8) QO-120 (04809)	EA	REF	*	*	*	*	41	CB4
PAOZZ	5925-583-7941	CIRCUIT BREAKER CB5 120V, 60 CYC, 20 AMP 3 IN LG X 2-29/32 IN H X 47/64 IN W, (APPLIES TO MODELS S-187,A,B,C./MRR-8) QO-120 (04809)	EA	REF	*	*	*	*	41	CB5
PAOZZ	5925-581-7941	CIRCUIT BREAKER CB6 120V, 60 CYC, 20 AMP 3 IN LG X 2-29/32 IN H X 47/64 IN W, (APPLIES TO MODELS S-187,A,B,C./MRR-8) QO-120 (04809)	EA	REF	*	*	*	*	41	CB6

SECTION III

(1) SMR CODE	(2) FEDERAL STOCK NUMBER	(3) DESCRIPTION REFERENCE NUMBER & MFR CODE	(4) UNIT OF MEAS	(5) QTY. INC IN UNIT	(6) 15-DAY ORGANIZATIONAL MAINTENANCE ALW				(7) ILLUSTRATION	
					(a)	(b)	(c)	(d)	(a)	(b)
					1-5	6-20	21-50	51-100	FIGURE NO.	ITEM NO.
PAQZZ	5925-583-7941	CIRCUIT BREAKER CB7 120V, 60 CYC, 20 AMP 3 IN LG X 2-29/32 IN H X 47/64 IN W, (APPLIES TO MODELS S-187,A,B,C,/MRR-8) Q0-120 (04809)	EA	REF	*	*	*	*	41	CB7
PAQZZ	5925-752-6642	CIRCUIT BREAKER CB8 120/240V, 60 CYC, 70 AM, (APPLIES TO MODELS S-187,A,B,C,/MRR-8) Q0-270 (56365)	EA	1	*	*	*	*	41	CB8
PAQZZ	5925-815-6657	CIRCUIT BREAKER CB1 120/240V, 60 CYC, 15 AMP, (APPLIES TO MODELS S-187C,/MRR-8) Q0-1515 (56365)	EA	2	*	*	*	*	41	CB1
PAQZZ	5925-815-6657	CIRCUIT BREAKER CB2 120/240V, 60 CYC, 15 AMP, (APPLIES TO MODELS S-187C,/MRR-8) Q0-1515 (04809)	EA	REF	*	*	*	*	41	CB2
PAUZZ	6645-950-8599	CLCK, AIRCRAFT, MECHANICAL NO-REF-DESIG..... (APPLIES TO MODELS S-187,B,C,/MRR-8) 400164 (75300)	EA	1	*	*	*	*		14
PAQZZ	6645-973-0178	CLOCK, AIRCRAFT, MECHANICAL NO-REF-DESIG 3 IN. FACE, (APPLIES TO MODELS S-187A,/MRR-8) 10515483 (19200)	EA	1	*	*	*	*		14
PAUZZ	6645-950-8599	CLOCK, MESSAGE NO-REF-DESIG (APPLIES TO.....) MODEL S-187C,/MRR-8) C10436C (81349)	EA	1	*	*	*	*		14
PAQZZ	6605-752-8412	COMPASS, MAGNETIC M2 INCL M-19 CASE, 3-1/8 IN LG X 2-13/16 IN W X 1-1/4 IN THK, (APPLIES TO MODELS S-187,A,/MRR-8) M2WML9 (00997)	EA	1	*	*	*	*	2	M2
PAUZZ	6605-892-5399	COMPASS M2 (APPLIES TO MODELS S-187B,C,.....) /MRR-8) C104366 (81349)	EA	1	*	*	*	*	2	M2
PAQZZ	5985-247-6281	CONNECTOR, ELECTRICAL NO-REF-DESIG 5-11/16 IN LG X 3-7/8 IN W X 1-1/4 IN H [IRREGULAR KITE SHAPE, (APPLIES TO MODELS S-187,A,/MRR-8) CC51 (05690)	EA	4	*	*	*	*		
PAQZZ	5935-201-6463	CONNECTOR, PLUG, ELECTRICAL NO-REF-DESIG..... (APPLIES TO MODELS S-187,A,/MRR-8) UG627AU (80058)	EA	4	*	*	*	*		
PAQZZ	5935-149-3985	CONNECTOR, PLUG, ELECTRICAL NO-REF-DESIG FOR.. FAN, 1-7/32 IN H X 1-1/2 IN DIA, (APPLIES TO MODELS S-187,A,/MRR-8) 9754 (74545)	EA	2	*	*	*	*		
PAQZZ	5935-064-5731	CONNECTOR, PLUG, ELECTRICAL NO-REF-DESIG 8.... CONT, THIST-LOCK TYPE, 6-9/16 IN LG X 2-7/8 IN DIA O/A, (APPLIES TO MODELS S-187,A,/MRR-8) C6-60 (99872)	EA	3	*	*	*	*		
PAQZZ	5935-429-5511	CONNECTOR, PLUG, ELECTRICAL NO-REF-DESIG FOR.. HEATER, 2 MALE CURVED BLADES, (APPLIES TO MODELS S-187,A,/MRR-8) 7102 (74545)	EA	2	*	*	*	*		
PAQZZ	5935-164-0217	CONNECTOR, PLUG, ELECTRICAL NO-REF-DESIG 1.... 7/32 IN H X 1-1/2 IN DIA, (APPLIES TO MODELS S-187,A,B,C,/MRR-8) 9756 (74545)	EA	2	*	*	*	*		
PAUZZ	5935-721-2675	CONNECTOR, PLUG, ELECTRICAL NO-REF-DESIG..... (APPLIES TO MODELS S-187,A,/MRR-8) UG709BU (80058)	EA	24	*	*	*	*		
PAUZZ	5935-280-2629	CONNECTOR, PLUG, ELECTRICAL NO-REF-DESIG..... (APPLIES TO MODELS S-187,A,B,C,/MRR-8) AN3106A1452P (81349)	EA	4	*	*	*	*		
PAQZZ	5935-682-0381	CONNECTOR, RECEPTACLE, ELECTRICAL NO-REF-DESIG. (26 PR), (APPLIES TO MODELS S-187,A,B,C,/MRR-8) U187G (80058)	EA	1	*	*	*	*		
PAQZZ	5935-549-3562	CONNECTOR, RECEPTACLE, ELECTRICAL J3..... INSTALLED IN WIREMOLD, DUPLEX, 2-3/4 IN LG X 1-3/4 IN W X 1-1/8 IN H, (APPLIES TO MODELS S-187,A,B,C,/MRR-8) 9200 (74545)	EA	13	*	*	*	*	41	J3
PAQZZ	5935-549-3562	CONNECTOR, RECEPTACLE, ELECTRICAL J4..... INSTALLED IN WIREMOLD, DUPLEX, 2-3/4 IN LG X 1-3/4 IN W X 1-1/8 IN H, (APPLIES TO MODELS S-187,A,B,C,/MRR-8) 9200 (22222)	EA	REF	*	*	*	*	41	J4
PAQZZ	5935-549-3562	CONNECTOR, RECEPTACLE, ELECTRICAL J5..... INSTALLED IN WIREMOLD, DUPLEX, 2-3/4 IN LG X 1-3/4 IN W X 1-1/8 IN H, (APPLIES TO MODELS S-187,A,B,C,/MRR-8) 9200 (22222)	EA	REF	*	*	*	*	41	J5
PAQZZ	5935-549-3562	CONNECTOR, RECEPTACLE, ELECTRICAL J6..... INSTALLED IN WIREMOLD, DUPLEX, 2-3/4 IN LG X 1-3/4 IN W X 1-1/8 IN H, (APPLIES TO MODELS S-187,A,B,C,/MRR-8) 9200 (22222)	EA	REF	*	*	*	*	41	J6

CONTINUED

(1) SMR CODE	(2) FEDERAL STOCK NUMBER	(3) DESCRIPTION		(4) UNIT OF MEAS	(5) QTY. INC IN UNIT	(6) 15-DAY ORGANIZATIONAL MAINTENANCE ALW				(7) ILLUSTRATION	
		REFERENCE NUMBER & MFR CODE	USABLE ON CODE			(a)	(b)	(c)	(d)	(u)	(b)
						1-5	6-20	21-50	51-100	FIGURE NO.	ITEM NO.
CONTINUED											
PAQZZ	5935-549-3562	A,B,C./MRR-8) 9200 (ZZZZZ)	CONNECTOR, RECEPTACLE, ELECTRICAL J10.....	EA	REF	*	*	*	*	41	J10
INSTALLED IN WIREMOLD; DUPLEX, 2-3/4 IN LG X 1-3/4 IN W X 1-1/8 IN H, (APPLIES TO MODELS S-187, A,B,C./MRR-8)											
PAUZZ	5935-549-3562	A,B,C./MRR-8) 9200 (ZZZZZ)	CONNECTOR, RECEPTACLE, ELECTRICAL J11.....	EA	REF	*	*	*	*	41	J11
INSTALLED IN WIREMOLD; DUPLEX, 2-3/4 IN LG X 1-3/4 IN W X 1-1/8 IN H, (APPLIES TO MODELS S-187, A,B,C./MRR-8)											
PAQZZ	9535-549-3562	A,B,C./MRR-8) 9200 (ZZZZZ)	CONNECTOR, RECEPTACLE, ELECTRICAL J15.....	EA	REF	*	*	*	*	41	J15
INSTALLED IN WIREMOLD; DUPLEX, 2-3/4 IN LG X 1-3/4 IN W X 1-1/8 IN H, (APPLIES TO MODELS S-187, A,B,C./MRR-8)											
PAQZZ	5935-549-3562	A,B,C./MRR-8) 9200 (ZZZZZ)	CONNECTOR, RECEPTACLE, ELECTRICAL J18.....	EA	REF	*	*	*	*	41	J18
INSTALLED IN WIREMOLD; DUPLEX, 2-3/4 IN LG X 1-3/4 IN W X 1-1/8 IN H, (APPLIES TO MODELS S-187, A,B,C./MRR-8)											
PAQZZ	5935-549-3562	A,B,C./MRR-8) 9200 (ZZZZZ)	CONNECTOR, RECEPTACLE, ELECTRICAL J20.....	EA	REF	*	*	*	*	41	J20
INSTALLED IN WIREMOLD; DUPLEX, 2-3/4 IN LG X 1-3/4 IN W X 1-1/8 IN H, (APPLIES TO MODELS S-187, A,B,C./MRR-8)											
PAQZZ	5935-549-3562	A,B,C./MRR-8) 9200 (ZZZZZ)	CONNECTOR, RECEPTACLE, ELECTRICAL J21.....	EA	REF	*	*	*	*	41	J21
INSTALLED IN WIREMOLD; DUPLEX, 2-3/4 IN LG X 1-3/4 IN W X 1-1/8 IN H, (APPLIES TO MODELS S-187, A,B,C./MRR-8)											
PAQZZ	5935-549-3562	A,B,C./MRR-8) 9200 (ZZZZZ)	CONNECTOR, RECEPTACLE, ELECTRICAL J22.....	EA	REF	*	*	*	*	41	J22
INSTALLED IN WIREMOLD; DUPLEX, 2-3/4 IN LG X 1-3/4 IN W X 1-1/8 IN H, (APPLIES TO MODELS S-187, A,B,C./MRR-8)											
PAQZZ	5935-549-3562	A,B,C./MRR-8) 9200 (ZZZZZ)	CONNECTOR, RECEPTACLE, ELECTRICAL J23.....	EA	REF	*	*	*	*	41	J23
INSTALLED IN WIREMOLD; DUPLEX, 2-3/4 IN LG X 1-3/4 IN W X 1-1/8 IN H, (APPLIES TO MODELS S-187, A,B,C./MRR-8)											
PAQZZ	5935-549-356	A,B,C./MRR-8) 9200 (ZZZZZ)	CONNECTOR, RECEPTACLE, ELECTRICAL J24.....	EA	REF	*	*	*	*	41	J24
INSTALLED IN WIREMOLD; DUPLEX, 2-3/4 IN LG X 1-3/4 IN W X 1-1/8 IN H, (APPLIES TO MODELS S-187, A,B,C./MRR-8)											
PAQZZ	5935-359-6025	A,B,C./MRR-8) 9210 (ZZZZZ)	CONNECTOR, RECEPTACLE, ELECTRICAL J7.....	EA	10	*	*	*	*	41	J7
INSTALLED IN WIREMOLD, SIMPLEX, 4-1/16 IN LG X 1-25/64 IN W X 1-1/8 IN H, (APPLIES TO MODELS S-187, A,B,C./MRR-8)											
PAUZZ	5935-359-6025	9210 (74545)	CONNECTOR, RECEPTACLE, ELECTRICAL J8.....	EA	REF	*	*	*	*	41	J8
INSTALLED IN WIREMOLD, SIMPLEX, 4-1/16 IN LG X 1-25/64 IN W X 1-1/8 IN H, (APPLIES TO MODELS S-187, A,B,C./MRR-8)											
PAUZZ	5935-359-6025	9210 (ZZZZZ)	CONNECTOR, RECEPTACLE, ELECTRICAL J9.....	EA	REF	*	*	*	*	41	J9
INSTALLED IN WIREMOLD, SIMPLEX, 4-1/16 IN LG X 1-25/64 IN W X 1-1/8 IN H, (APPLIES TO MODELS S-187, A,B,C./MRR-8)											
PAUZZ	5935-359-6025	9210 (ZZZZZ)	CONNECTOR, RECEPTACLE, ELECTRICAL J12.....	EA	REF	*	*	*	*	41	J12
INSTALLED IN WIREMOLD, SIMPLEX, 4-1/16 IN LG X 1-25/64 IN W X 1-1/8 IN H, (APPLIES TO MODELS S-187, A,B,C./MRR-8)											
PAQZZ	5935-359-6025	9210 (ZZZZZ)	CONNECTOR, RECEPTACLE, ELECTRICAL J13.....	EA	REF	*	*	*	*	41	J13
INSTALLED IN WIREMOLD, SIMPLEX, 4-1/16 IN LG X 1-25/64 IN W X 1-1/8 IN H, (APPLIES TO MODELS S-187, A,B,C./MRR-8)											
PAQZZ	5935-359-6025	9210 (ZZZZZ)	CONNECTOR, RECEPTACLE, ELECTRICAL J16.....	EA	REF	*	*	*	*	41	J16
INSTALLED IN WIREMOLD, SIMPLEX, 4-1/16 IN LG X 1-25/64 IN W X 1-1/8 IN H, (APPLIES TO MODELS S-187, A,B,C./MRR-8)											
PAQZZ	5935-759-6025	9210 (ZZZZZ)	CONNECTOR, RECEPTACLE, ELECTRICAL J17.....	EA	REF	*	*	*	*	41	J17
CONTINUED											

(1) SMR CODE	(2) FEDERAL STOCK NUMBER	(3) DESCRIPTION REFERENCE NUMBER & MFR CODE	(4) UNIT OF MEAS	(5) QTY. INC IN UNIT	(6) 15-DAY ORGANIZATIONAL MAINTENANCE ALW				(7) ILLUSTRATION	
					(a)	(b)	(c)	(d)	(a)	(b)
					1-5	6-20	21-50	51-100	FIGURE NO	ITEM NO
		CONTINUED								
PAOZZ	5935-359-6025	INSTALLED IN WIREMOLD, SIMPLEX, 4-1/16 IN LG X 1-25/64 IN W X 1-1/8 IN H, (APPLIES TO MODELS S-187,A,B,C,/MRR-8) 9210 (ZZZZZ)	EA	REF	*	*	*	*	41	J19
PAOZZ	5935-359-6025	CONNECTOR, RECEPTACLE, ELECTRICAL J19..... INSTALLED IN WIREMOLD, SIMPLEX, 4-1/16 IN LG X 1-25/64 IN W X 1-1/8 IN H, (APPLIES TO MODELS S-187,A,B,C,/MRR-8) 9210 (ZZZZZ)	EA	REF	*	*	*	*	41	J22
PAOZZ	5935-359-6025	CONNECTOR, RECEPTACLE, ELECTRICAL J22..... INSTALLED IN WIREMOLD, SIMPLEX, 4-1/16 IN LG X 1-25/64 IN W X 1-1/8 IN H, (APPLIES TO MODELS S-187,A,B,C,/MRR-8) 9210 (ZZZZZ)	EA	REF	*	*	*	*	41	J25
PAOZZ	5935-359-6025	CONNECTOR, RECEPTACLE, ELECTRICAL J25..... INSTALLED IN WIREMOLD, SIMPLEX, 4-1/16 IN LG X 1-25/64 IN W X 1-1/8 IN H, (APPLIES TO MODELS S-187,A,B,C,/MRR-8) 9210 (ZZZZZ)	EA	REF	*	*	*	*	41	J25
PAOZZ	5935-064-5732	CONNECTOR, RECEPTACLE, ELECTRICAL J1 IN..... POWER ENTRANCE BOX, 8 CONT, 2-9/16 IN LG X 2-5/8 IN DIA (APPLIES TO MODELS S-187,A,B,C,/MRR-8) P6-60 (99872)	EA	2	*	*	*	*	41	J1
PAUZZ	5935-064-5732	CONNECTOR, RECEPTACLE, ELECTRICAL J2 IN..... POWER ENTRANCE BOX, 8 CONT, 2-9/16 IN LG X 2-5/8 IN DIA, (APPLIES TO MODELS S-187,A,B,C,/MRR-8) P6-60 (99872)	EA	REF	*	*	*	*	41	J2
PAOZZ	5935-199-0275	CONNECTOR, RECEPTACLE, ELECTRICAL J1 1-1/8.. IN H X 1-3/8 IN DIA, STRAIGHT SHAPE, (APPLIES TO MODELS S-187B,C,/MRR-8) 1640 (74545)	EA	11	*	*	*	*	41	J1
PAOZZ	5935-199-0275	CONNECTOR, RECEPTACLE, ELECTRICAL J2 1-1/8.. IN H X 1-3/8 IN DIA, STRAIGHT SHAPE, (APPLIES TO MODELS S-187B,C,/MRR-8) 9213 (ZZZZZ)	EA	REF	*	*	*	*	41	J2
PAUZZ	5935-199-0275	CONNECTOR, RECEPTACLE, ELECTRICAL J3 1-1/8.. IN H X 1-3/8 IN DIA, STRAIGHT SHAPE, (APPLIES TO MODELS S-187B,C,/MRR-8) 9213 (ZZZZZ)	EA	REF	*	*	*	*	41	J3
PAUZZ	5935-199-0275	CONNECTOR, RECEPTACLE, ELECTRICAL J4 1-1/8.. IN H X 1-3/8 IN DIA, STRAIGHT SHAPE, (APPLIES TO MODELS S-187B,C,/MRR-8) 9213 (ZZZZZ)	EA	REF	*	*	*	*	41	J4
PAOZZ	5935-199-0275	CONNECTOR, RECEPTACLE, ELECTRICAL J11 1-1/8.. IN H X 1-3/8 IN DIA, STRAIGHT SHAPE, (APPLIES TO MODELS S-187B,C,/MRR-8) 9213 (ZZZZZ)	EA	REF	*	*	*	*	41	J11
PAOZZ	5935-199-3275	CONNECTOR, RECEPTACLE, ELECTRICAL J12 1-1/8.. IN H X 1-3/8 IN DIA, STRAIGHT SHAPE, (APPLIES TO MODELS S-187B,C,/MRR-8) 9213 (ZZZZZ)	EA	REF	*	*	*	*	41	J12
PAOZZ	5935-199-0275	CONNECTOR, RECEPTACLE, ELECTRICAL J13 1-1/8.. IN H X 1-3/8 IN DIA, STRAIGHT SHAPE, (APPLIES TO MODELS S-187B,C,/MRR-8) 9213 (ZZZZZ)	EA	REF	*	*	*	*	41	J13
PAOZZ	6645-950-8599	CLOCK, AIRCRAFT J14 1-1/8 IN H X 1-3/8 IN... DIA, STRAIGHT SHAPE, (APPLIES TO MODELS S-187B,C,/MRR-8) 400164 (79300)	EA	1	*	*	*	*	41	J14
PAOZZ		CONNECTOR, RECEPTACLE, ELECTRICAL J15 1-1/8.. IN H X 1-3/8 IN DIA, STRAIGHT SHAPE, (APPLIES TO MODELS S-187B,C,/MRR-8) 9213 (ZZZZZ)	EA	REF	*	*	*	*	41	J15
PAOZZ		CONNECTOR, RECEPTACLE, ELECTRICAL J16 1-1/8.. IN H X 1-3/8 IN DIA, STRAIGHT SHAPE, (APPLIES TO MODELS S-187B,C,/MRR-8) 9213 (ZZZZZ)	EA	REF	*	*	*	*	41	J16
PAOZZ		CONNECTOR, RECEPTACLE, ELECTRICAL J17 1-1/8.. IN H X 1-3/8 IN DIA, STRAIGHT SHAPE, (APPLIES TO MODELS S-187B,C,/MRR-8) 9213 (ZZZZZ)	EA	REF	*	*	*	*	41	J17
PAOZZ	5935-896-9992	CONNECTOR, RECEPTACLE UG-704A/U J2 (APPLIES TO MODELS S-187,A,B,C,/MRR-8) A27434 (81349)	EA	4	*	*	*	*	41	J2
PAOZZ	5935-896-9992	CONNECTOR, RECEPTACLE UG-704A/U J3 (APPLIES TO MODELS S-187,A,B,C,/MRR-8) A27434 (81349)	EA	REF	*	*	*	*	41	J3
PAOZZ	5935-896-9992	CONNECTOR, RECEPTACLE UG-704A/U J4 (APPLIES TO MODELS S-187,A,B,C,/MRR-8) A27434 (81349)	EA	REF	*	*	*	*	41	J4
		CONTINUED								

(1) SMR CODE	(2) FEDERAL STOCK NUMBER	(3) DESCRIPTION REFERENCE NUMBER & MFR CODE USABLE ON CODE		(4) UNIT OF MEAS	(5) QTY. INC IN UNIT	(6) 15-DAY ORGANIZATIONAL MAINTENANCE ALLOW				(7) ILLUSTRATION	
						(a)	(b)	(c)	(d)	(a)	(b)
						1-5	6-20	21-50	51-100	FIGURE NO	ITEM NO
		CONTINUED									
PAUZZ	5935-896-9992	TO MODELS S-187,A,B,C,/MRR-8) A27434 (81349) CONNECTOR, RECEPTACLE UG-704A/U J5 (APPLIES		EA	REF	*	*	*	*	41	J5
PAOZZ	5935-259-3313	TO MODELS S-187,A,B,C,/MRR-8) A27434 (81349) CONNECTOR, RECEPTACLE, ELECTRICAL J14 1-5/32.		EA	1	*	*	*	*	40	J14
PAOZZ	5935-518-9653	IN H X 2-1/16 IN DIA, STRAIGHT SHAPE, (APPLIES TO MODELS S-187B,C,/MRR-8) 7210B (74545)		EA	1	*	*	*	*		
PAOZZ	5995-752-2516	CONNECTOR, TWIST LOCK UP-120/U NO-REF-DESIG.... (APPLIES TO MODELS S-187,A,B,C,/MRR-8) UP120U (80058)		EA	1	*	*	*	*		
PAUZZ	5995-752-2515	CORD ASSEMBLY ELECTRICAL NO-REF-DESIG 2 FEET LONG O/A BLACK CORD, TERMINATED EA END WITH PJ- Q47B, (APPLIES TO MODELS S-187,A,B,C,/MRR-8) SMD352593B (80063)		EA	7	*	*	*	*		
PAOZZ	5995-753-1951	CORD ASSEMBLY, ELECTRICAL NO-REF-DESIG 2 FEET LONG O/A, RED CORD, TERMINATED EA END WITH PJ- Q47B, (APPLIES TO MODELS S-187,A,B,C,/MRR-8) SMB352594 (80063)		EA	6	*	*	*	*		
PAOZZ	5995-753-1950	CORD ASSEMBLY, ELECTRICAL NO-REF-DESIG 2 FEET LONG O/A, GRAY CORD, TERMINATED EA END WITH PJ- Q47B, (APPLIES TO MODELS S-187,A,B,C,/MRR-8) SMD352597B (80063)		EA	1	*	*	*	*		
PAOZZ	5995-753-1949	CORD ASSEMBLY, ELECTRICAL NO-REF-DESIG 2 FEET LONG O/A WHITE COND, TERMINATED EA END WITH PJ- Q47B, (APPLIES TO MODELS S-187,A,B,C,/MRR-8) SMD352595B (80063)		EA	7	*	*	*	*		
PAOZZ	5995-752-2591	CORD ASSEMBLY, ELECTRICAL NO-REF-DESIG 6 FT 6 IN LG O/A, GREEN CORD, TERMINATED EA END WITH PJ-Q47B, (APPLIES TO MODELS S-187,A,B,C,/MRR-8) SMD352596B (80063)		EA	9	*	*	*	*		
PAOZZ	5995-752-2497	CORD ASSEMBLY, ELECTRICAL NO-REF-DESIG 4 FT 6 IN LG O/A, BLACK CORD, TERMINATED EA END W/PJ- Q47B, (APPLIES TO MODELS S-187B,C,/MRR-8) SMD352593B (80063)		EA	1	*	*	*	*		
PAOZZ	5995-752-2549	CORD ASSEMBLY, ELECTRICAL NO-REF-DESIG 4 FT 6 IN LG O/A, RED CORD, TERMINATED EA END W/PJ- Q47B, (APPLIES TO MODELS S-187B,C,/MRR-8) SMD352594BGRIV (80063)		EA	2	*	*	*	*		
PAOZZ	5935-258-0404	COVER, ELECTRICAL CONNECTOR NO-REF-DESIG..... (APPLIES TO MODELS S-187,A,B,C,/MRR-8) MX1142U (81349)		EA	4	*	*	*	*		
PAOZZ	5410-792-6341	CURTAIN, BLACKOUT NO-REF-DESIG LEFT-HAND, 75- IN LG X 24 IN W, (APPLIES TO MODELS S-187,A,B,C, /MRR-8) 666148-096 (58189)		EA	1	*	*	*	*	15	
PAOZZ	5410-792-6339	CURTAIN, BLACKOUT NO-REF-DESIG RIGHT-HAND, 75 IN LG X 24 IN W, (APPLIES TO MODELS S-187,A,B,C, /MRR-8) 666148-095 (58189)		EA	1	*	*	*	*	15	
PAOZZ	6625-752-8611	FREQUENCY METER M3 PANEL TYPE, 48 TO 52 CPS, 58 TO 62 CPS, 50/60 CPS, (APPLIES TO MODELS S- 187,A,B,C,/MRR-8) J69S2 (57737)		EA	1	*	*	*	*	9	M3
PAOZZ	5120-776-9917	GRIP, CABLE, JAW NO-REF-DESIG BRONZE, APPROX. 16 IN LG, (APPLIES TO MODELS S-187,A,B,C,/MRR- 8) EQA6-8P (95344)		EA	13	*	*	*	*		
PAOZZ	5120-776-9918	GRIP, CABLE, JAW NO-REF-DESIG BRONZE, APPROX. 12 IN LG, (APPLIES TO MODELS S-187,A,B,C,/MRR- 8) EQA265 (95344)		EA	1	*	*	*	*	2	
PFUZZ	5325-185-0001	GROMMET, RUBBER NO-REF-DESIG (APPLIES TO..... MODELS S-187,A,B,C, /MRR-8 MS35489-46 (96906)		EA	4	*	*	*	*		
PAOZZ	5120-251-4489	HAMMER, HAND NO-REF-DESIG BLACKSMITH DOUBLE- FACE TYPE, 8 LB, (APPLIES TO MODELS S-187,A,B,C, /MRR-8) EIGHT POUND HEAD GGH806A2 (81348)		EA	1	*	*	*	*		
PAOZZ	4540-404-9232	HEATING ELEMENT, ELECTRICAL NO-REF-DESIG FOR HEATER, 110V, 1.5 KW, 7-1/2 IN DIA X 2-9/16 IN THR O/A, (APPLIES TO MODELS S-187,A,B,C,/MRR-8) J9544 (29610)		EA	1	*	*	*	*	32	

(1) SMR CODE	(2) FEDERAL STOCK NUMBER	(3) DESCRIPTION REFERENCE NUMBER & MFR CODE	(4) UNIT OF MEAS	(5) QTY. INC IN UNIT	(6) 15-DAY ORGANIZATIONAL MAINTENANCE ALW				(7) ILLUSTRATION	
					(a)	(b)	(c)	(d)	(a)	(b)
					1-5	6-20	21-50	51-100	FIGURE NO.	ITEM NO.
PAQZZ	4140-792-8395	IMPELLER, FAN NO-REF-DESIG 5 BLADES, 8 IN.... DIA (APPLIES TO MODEL S-187/MRR-8) 23396-02 (82877)	EA	2	*	*	*	*	34	
PAQZZ	4520-792-8398	IMPELLER, FAN, AXIAL NO-REF-DESIG FOR HEATER, (APPLIES TO MODELS S-187,A,B,C./MRR-8) 20 (60380)	EA	1	*	*	*	*	32	
PAQZZ	5410-070-4515	IMPELLER, FAN, CENTRIFUGAL NO-REF-DESIG..... (APPLIES TO MODELS S-187A,B./MRR-8) 710-412-1 (60380)	EA	2	*	*	*	*	3	
PAQZZ	4140-952-8846	IMPELLER, FAN, CENTRIFUGAL NO-REF-DESIG 7-5/16 IN DIA X 4-1/2 IN W. (APPLIES TO MODELS S-187C, /MRR-8) AA710-416 (60380)	EA	2	*	*	*	*	34	
PAQZZ	5935-224-4213	JACK, TELEPHONE J30 (APPLIES TO..... MODELS S-187,A,B,C./MRR-8) JJ024 (81349)	EA	18	*	*	*	*	40	J30
PAQZZ	5935-224-4213	JACK, TELEPHONE J31 (APPLIES TO MODELS S-187, A,B,C./MRR-8) JJ024 (81349)	EA	REF	*	*	*	*	40	J31
PAQZZ	5935-224-4213	JACK, TELEPHONE J32 (APPLIES TO MODELS S-187, A,B,C./MRR-8) JJ024 (81349)	EA	REF	*	*	*	*	40	J32
PAQZZ	5935-224-4213	JACK, TELEPHONE J33 (APPLIES TO MODELS S-187, A,B,C./MRR-8) JJ024 (81349)	EA	REF	*	*	*	*	40	J33
PAQZZ	5935-224-4213	JACK, TELEPHONE J50 (APPLIES TO MODELS S-187, A,B,C./MRR-8) JJ024 (81349)	EA	REF	*	*	*	*	40	J50
PAQZZ	5935-224-4213	JACK, TELEPHONE J51 (APPLIES TO MODELS S-187, A,B,C./MRR-8) JJ024 (81349)	EA	REF	*	*	*	*	40	J51
PAQZZ	5935-224-4213	JACK, TELEPHONE J52 (APPLIES TO MODELS S-187, A,B,C./MRR-8) JJ024 (81349)	EA	REF	*	*	*	*	40	J52
PAQZZ	5935-224-4213	JACK, TELEPHONE J53 (APPLIES TO MODELS S-187, A,B,C./MRR-8) JJ024 (81349)	EA	REF	*	*	*	*	40	J53
PAQZZ	5935-224-4213	JACK, TELEPHONE J66 (APPLIES TO MODELS S-187, A,B,C./MRR-8) JJ024 (81349)	EA	REF	*	*	*	*	40	J66
PAQZZ	5935-224-4213	JACK, TELEPHONE J67 (APPLIES TO MODELS S-187, A,B,C./MRR-8) JJ024 (81349)	EA	REF	*	*	*	*	40	J67
PAQZZ	5935-224-4213	JACK, TELEPHONE J68 (APPLIES TO MODELS S-187, A,B,C./MRR-8) JJ024 (81349)	EA	REF	*	*	*	*	40	J68
PAQZZ	5935-224-4213	JACK, TELEPHONE J69 (APPLIES TO MODELS S-187, A,B,C./MRR-8) JJ024 (81349)	EA	REF	*	*	*	*	40	J69
PAQZZ	5935-224-4213	JACK, TELEPHONE J70 (APPLIES TO MODELS S-187, A,B,C./MRR-8) JJ024 (81349)	EA	REF	*	*	*	*	40	J70
PAQZZ	5935-224-4213	JACK, TELEPHONE J73 (APPLIES TO MODELS S-187, A,B,C./MRR-8) JJ024 (81349)	EA	REF	*	*	*	*	40	J73
PAQZZ	5935-224-4213	JACK, TELEPHONE J76 (APPLIES TO MODELS S-187, A,B,C./MRR-8) JJ024 (81349)	EA	REF	*	*	*	*	40	J76
PAQZZ	5935-224-4213	JACK, TELEPHONE J91 (APPLIES TO MODELS S-187, A,B,C./MRR-8) JJ024 (81349)	EA	REF	*	*	*	*	40	J91
PAQZZ	5935-224-4213	JACK, TELEPHONE J92 (APPLIES TO MODELS S-187, A,B,C./MRR-8) JJ024 (81349)	EA	REF	*	*	*	*	40	J92
PAQZZ	5935-224-4213	JACK, TELEPHONE J93 (APPLIES TO MODELS S-187, A,B,C./MRR-8) JJ024 (81349)	EA	REF	*	*	*	*	40	J93
PAQZZ	5935-228-4038	JACK, TELEPHONE J71 (APPLIES TO MODELS S-187, A,B,C./MRR-8) JJ085 (81349)	EA	27	*	*	*	*	40	J71
PAQZZ	5935-228-4038	JACK, TELEPHONE J74 (APPLIES TO MODELS S-187, A,B,C./MRR-8) JJ085 (81349)	EA	REF	*	*	*	*	40	J74
PAQZZ	5935-228-4038	JACK, TELEPHONE J77 (APPLIES TO MODELS S-187, A,B,C./MRR-8) JJ085 (81349)	EA	REF	*	*	*	*	40	J77
PAQZZ	5935-228-4038	JACK, TELEPHONE J79 (APPLIES TO MODELS S-187, A,B,C./MRR-8) JJ085 (81349)	EA	REF	*	*	*	*	40	J79

(1) SMR CODE	(2) FEDERAL STOCK NUMBER	(3) DESCRIPTION REFERENCE NUMBER & MFR CODE USABLE ON CODE		(4) UNIT OF MEAS	(5) QTY. INC IN UNIT	(6) 15-DAY ORGANIZATIONAL MAINTENANCE ALW				(7) ILLUSTRATION	
						(a)	(b)	(c)	(d)	(a)	(b)
						1-5	6-20	21-50	51-100	FIGURE NO	ITEM NO
PA0ZZ	5935-228-4038	JACK, TELEPHONE A,B,C,/MRR-8) JJ085 (81349)	J80 (APPLIES TO MODELS S-187,	EA	REF	*	*	*	*	40	J80
PA0ZZ	5935-228-4038	JACK, TELEPHONE A,B,C,/MRR-8) JJ085 (81349)	J81 (APPLIES TO MODELS S-187,	EA	REF	*	*	*	*	40	J81
PA0ZZ	5935-228-4038	JACK, TELEPHONE A,B,C,/MRR-8) JJ085 (81349)	J82 (APPLIES TO MODELS S-187,	EA	REF	*	*	*	*	40	J82
PA0ZZ	5935-228-4038	JACK, TELEPHONE A,B,C,/MRR-8) JJ085 (81349)	J83 (APPLIES TO MODELS S-187,	EA	REF	*	*	*	*	40	J83
PA0ZZ	5935-228-4038	JACK, TELEPHONE A,B,C,/MRR-8) JJ085 (81349)	J84 (APPLIES TO MODELS S-187,	EA	REF	*	*	*	*	40	J84
PA0ZZ	5935-228-4038	JACK, TELEPHONE A,B,C,/MRR-8) JJ085 (81349)	J85 (APPLIES TO MODELS S-187,	EA	REF	*	*	*	*	40	J85
PA0ZZ	5935-228-4038	JACK, TELEPHONE A,B,C,/MRR-8) JJ085 (81349)	J86 (APPLIES TO MODELS S-187,	EA	REF	*	*	*	*	40	J86
PA0ZZ	5935-228-4038	JACK, TELEPHONE A,B,C,/MRR-8) JJ085 (81349)	J87 (APPLIES TO MODELS S-187,	EA	REF	*	*	*	*	40	J87
PA0ZZ	5935-228-4038	JACK, TELEPHONE A,B,C,/MRR-8) JJ085 (81349)	J88 (APPLIES TO MODELS S-187,	EA	REF	*	*	*	*	40	J88
PA0ZZ	5935-228-4038	JACK, TELEPHONE A,B,C,/MRR-8) JJ085 (81349)	J89 (APPLIES TO MODELS S-187,	EA	REF	*	*	*	*	40	J89
PA0ZZ	5935-228-4038	JACK, TELEPHONE A,B,C,/MRR-8) JJ085 (81349)	J90 (APPLIES TO MODELS S-187,	EA	REF	*	*	*	*	40	J90
PA0ZZ	5935-228-4038	JACK, TELEPHONE A,B,C,/MRR-8) JJ085 (81349)	J99 (APPLIES TO MODELS S-187,	EA	REF	*	*	*	*	40	J99
PA0ZZ	5935-228-4038	JACK, TELEPHONE A,B,C,/MRR-8) JJ085 (81349)	J100 (APPLIES TO MODELS S-187,	EA	REF	*	*	*	*	40	J100
PA0ZZ	5935-228-4038	JACK, TELEPHONE A,B,C,/MRR-8) JJ085 (81349)	J101 (APPLIES TO MODELS S-187,	EA	REF	*	*	*	*	40	J101
PA0ZZ	5935-228-4038	JACK, TELEPHONE A,B,C,/MRR-8) JJ085 (81349)	J102 (APPLIES TO MODELS S-187,	EA	REF	*	*	*	*	40	J102
PA0ZZ	5935-228-4038	JACK, TELEPHONE A,B,C,/MRR-8) JJ085 (81349)	J103 (APPLIES TO MODELS S-187,	EA	REF	*	*	*	*	40	J103
PA0ZZ	5935-228-4038	JACK, TELEPHONE A,B,C,/MRR-8) JJ085 (81349)	J104 (APPLIES TO MODELS S-187,	EA	REF	*	*	*	*	40	J104
PA0ZZ	5935-228-4038	JACK, TELEPHONE A,B,C,/MRR-8) JJ085 (81349)	J105 (APPLIES TO MODELS S-187,	EA	REF	*	*	*	*	40	J105
PA0ZZ	5935-228-4038	JACK, TELEPHONE A,B,C,/MRR-8) JJ085 (81349)	J106 (APPLIES TO MODELS S-187,	EA	REF	*	*	*	*	40	J106
PA0ZZ	5935-228-4038	JACK, TELEPHONE A,B,C,/MRR-8) JJ085 (81349)	J107 (APPLIES TO MODELS S-187,	EA	REF	*	*	*	*	40	J107
PA0ZZ	5935-228-4038	JACK, TELEPHONE A,B,C,/MRR-8) JJ085 (81349)	J108 (APPLIES TO MODELS S-187,	EA	REF	*	*	*	*	40	J108
PA0ZZ	5935-228-4038	JACK, TELEPHONE A,B,C,/MRR-8) JJ085 (81349)	J109 (APPLIES TO MODELS S-187,	EA	REF	*	*	*	*	40	J109
PA0ZZ	5935-228-4038	JACK, TELEPHONE A,B,C,/MRR-8) JJ085 (81349)	J110 (APPLIES TO MODELS S-187,	EA	REF	*	*	*	*	40	J110
PA0ZZ	5935-192-4826	JACK, TELEPHONE A,B,C,/MRR-8) JJ086 (81349)	J34 (APPLIES TO MODELS S-187,	EA	48	*	*	*	*	40	J34
PA0ZZ	5935-192-4826	JACK, TELEPHONE A,B,C,/MRR-8) JJ086 (81349)	J35 (APPLIES TO MODELS S-187,	EA	REF	*	*	*	*	40	J35
PA0ZZ	5935-192-4826	JACK, TELEPHONE A,B,C,/MRR-8) JJ086 (81349)	J36 (APPLIES TO MODELS S-187,	EA	REF	*	*	*	*	40	J36
PA0ZZ	5935-192-4826	JACK, TELEPHONE A,B,C,/MRR-8) JJ086 (81349)	J37 (APPLIES TO MODELS S-187,	EA	REF	*	*	*	*	40	J37

CONTINUED

(1) SMR CODE	(2) FEDERAL STOCK NUMBER	(3) DESCRIPTION REFERENCE NUMBER & MFR CODE USABLE ON CODE		(4) UNIT OF MEAS	(5) QTY. INC IN UNIT	(6) 15-DAY ORGANIZATIONAL MAINTENANCE ALW				(7) ILLUSTRATION	
						(a)	(b)	(c)	(d)	(a)	(b)
						1-5	6-20	21-50	51-100	FIGURE NO.	ITEM NO.
CONTINUED											
PAQZZ	5935-192-4826	A,B,C./MRR-8) JJ086 (81347) JACK, TELEPHONE	J38 (APPLIES TO MODELS S-187,	EA	REF	*	*	*	*	40	J38
PAQZZ	5935-192-4826	A,B,C./MRR-8) JJ086 (81349) JACK, TELEPHONE	J39 (APPLIES TO MODELS S-187,	EA	REF	*	*	*	*	40	J39
PAQZZ	5935-192-4826	A,B,C./MRR-8) JJ086 (81349) JACK, TELEPHONE	J40 (APPLIES TO MODELS S-187,	EA	REF	*	*	*	*	40	J40
PAQZZ	5935-192-4826	A,B,C./MRR-8) JJ086 (81349) JACK, TELEPHONE	J41 (APPLIES TO MODELS S-187,	EA	REF	*	*	*	*	40	J41
PAQZZ	5935-192-4826	A,B,C./MRR-8) JJ086 (81349) JACK, TELEPHONE	J42 (APPLIES TO MODELS S-187,	EA	REF	*	*	*	*	40	J42
PAQZZ	5935-192-4826	A,B,C./MRR-8) JJ086 (81349) JACK, TELEPHONE	J43 (APPLIES TO MODELS S-187,	EA	REF	*	*	*	*	40	J43
PAQZZ	5935-192-4826	A,B,C./MRR-8) JJ086 (81349) JACK, TELEPHONE	J44 (APPLIES TO MODELS S-187,	EA	REF	*	*	*	*	40	J44
PAQZZ	5935-192-4826	A,B,C./MRR-8) JJ086 (81349) JACK, TELEPHONE	J45 (APPLIES TO MODELS S-187,	EA	REF	*	*	*	*	40	J45
PAQZZ	5935-192-4826	A,B,C./MRR-8) JJ086 (81349) JACK, TELEPHONE	J46 (APPLIES TO MODELS S-187,	EA	REF	*	*	*	*	40	J46
PAQZZ	5935-192-4826	A,B,C./MRR-8) JJ086 (81349) JACK, TELEPHONE	J47 (APPLIES TO MODELS S-187,	EA	REF	*	*	*	*	40	J47
PAQZZ	5935-392-4826	A,B,C./MRR-8) JJ086 (81349) JACK, TELEPHONE	J48 (APPLIES TO MODELS S-187,	EA	REF	*	*	*	*	40	J48
PAQZZ	5935-192-4826	A,B,C./MRR-8) JJ086 (81349) JACK, TELEPHONE	J49 (APPLIES TO MODELS S-187,	EA	REF	*	*	*	*	40	J49
PAQZZ	5935-192-4826	A,B,C./MRR-8) JJ086 (81349) JACK, TELEPHONE	J54 (APPLIES TO MODELS S-187,	EA	REF	*	*	*	*	40	J54
PAQZZ	5935-192-4826	A,B,C./MRR-8) JJ086 (81349) JACK, TELEPHONE	J55 (APPLIES TO MODELS S-187,	EA	REF	*	*	*	*	40	J55
PAQZZ	5935-192-4826	A,B,C./MRR-8) JJ086 (81349) JACK, TELEPHONE	J56 (APPLIES TO MODELS S-187,	EA	REF	*	*	*	*	40	J56
PAQZZ	5935-192-4826	A,B,C./MRR-8) JJ086 (81349) JACK, TELEPHONE	J57 (APPLIES TO MODELS S-187,	EA	REF	*	*	*	*	40	J57
PAQZZ	5935-192-4826	A,B,C./MRR-8) JJ086 (81349) JACK, TELEPHONE	J58 (APPLIES TO MODELS S-187,	EA	REF	*	*	*	*	40	J58
PAQZZ	5935-192-4826	A,B,C./MRR-8) JJ086 (81349) JACK, TELEPHONE	J59 (APPLIES TO MODELS S-187,	EA	REF	*	*	*	*	41	J59
PAQZZ	5935-192-4826	A,B,C./MRR-8) JJ086 (81349) JACK, TELEPHONE	J60 (APPLIES TO MODELS S-187,	EA	REF	*	*	*	*	40	J60
PAQZZ	5935-192-4826	A,B,C./MRR-8) JJ086 (81349) JACK, TELEPHONE	J61 (APPLIES TO MODELS S-187,	EA	REF	*	*	*	*	40	J61
PAQZZ	5935-192-4826	A,B,C./MRR-8) JJ086 (81349) JACK, TELEPHONE	J62 (APPLIES TO MODELS S-187,	EA	REF	*	*	*	*	40	J62
PAQZZ	5935-192-4826	A,B,C./MRR-8) JJ086 (81349) JACK, TELEPHONE	J63 (APPLIES TO MODELS S-187,	EA	REF	*	*	*	*	40	J63
PAQZZ	5935-192-4826	A,B,C./MRR-8) JJ086 (81349) JACK, TELEPHONE	J64 (APPLIES TO MODELS S-187,	EA	REF	*	*	*	*	40	J64
PAQZZ	5935-192-4826	A,B,C./MRR-8) JJ086 (81349) JACK, TELEPHONE	J65 (APPLIES TO MODELS S-187,	EA	REF	*	*	*	*	40	J65
PAQZZ	5935-192-4826	A,B,C./MRR-8) JJ086 (81349) JACK, TELEPHONE	J72 (APPLIES TO MODELS S-187,	EA	REF	*	*	*	*	40	J72
PAQZZ	5935-192-4826	A,B,C./MRR-8) JJ086 (81349) JACK, TELEPHONE	J75 (APPLIES TO MODELS S-187,	EA	REF	*	*	*	*	40	J75
CONTINUED											

SECTION III

TM11-5820-353-24P

(1) SMR CODE	(2) FEDERAL STOCK NUMBER	(3) DESCRIPTION REFERENCE NUMBER & MFR CODE USABLE ON CODE		(4) UNIT OF MEAS	(5) QTY. INC IN UNIT	(6) 15-DAY ORGANIZATIONAL MAINTENANCE ALW				(7) ILLUSTRATION		
						(a)	(b)	(c)	(d)	(a)	(b)	
						1-5	6-20	21-50	51-100	FIGURE NO.	ITEM NO.	
CONTINUED												
PAQZZ	5935-192-4826	A,B,C,/MRR-8) JJ086 (81349) JACK, TELEPHONE	J78	(APPLIES TO MODELS S-187,	EA	REF	*	*	*	*	40	J78
PAUZZ	5935-192-4826	A,B,C,/MRR-8) JJ086 (81349) JACK, TELEPHONE	J94	(APPLIES TO MODELS S-187,	EA	REF	*	*	*	*	40	J94
PAUZZ	5935-192-4826	A,B,C,/MRR-8) JJ086 (81349) JACK, TELEPHONE	J95	(APPLIES TO MODELS S-187,	EA	REF	*	*	*	*	40	J95
PAQZZ	5935-192-4826	A,B,C,/MRR-8) JJ086 (81349) JACK, TELEPHONE	J96	(APPLIES TO MODELS S-187,	EA	REF	*	*	*	*	40	J96
PAUZZ	5935-192-4826	A,B,C,/MRR-8) JJ086 (81349) JACK, TELEPHONE	J97	(APPLIES TO MODELS S-187,	EA	REF	*	*	*	*	40	J97
PAUZZ	5935-192-4826	A,B,C,/MRR-8) JJ086 (81349) JACK, TELEPHONE	J98	(APPLIES TO MODELS S-187,	EA	REF	*	*	*	*	40	J98
PAUZZ	5935-192-4826	A,B,C,/MRR-8) JJ086 (81349) JACK, TELEPHONE	J111	(APPLIES TO MODELS S-187,	EA	REF	*	*	*	*	40	J111
PAQZZ	5935-192-4826	A,B,C,/MRR-8) JJ086 (81349) JACK, TELEPHONE	J112	(APPLIES TO MODELS S-187,	EA	REF	*	*	*	*	40	J112
PAUZZ	5935-192-4826	A,B,C,/MRR-8) JJ086 (81349) JACK, TELEPHONE	J113	(APPLIES TO MODELS S-187,	EA	REF	*	*	*	*	40	J113
PAUZZ	5935-192-4826	A,B,C,/MRR-8) JJ086 (81349) JACK, TELEPHONE	J114	(APPLIES TO MODELS S-187,	EA	REF	*	*	*	*	40	J114
PAQZZ	5935-192-4826	A,B,C,/MRR-8) JJ086 (81349) JACK, TELEPHONE	J115	(APPLIES TO MODELS S-187,	EA	REF	*	*	*	*	40	J115
PAQZZ	5935-192-4826	A,B,C,/MRR-8) JJ086 (81349) JACK, TELEPHONE	J116	(APPLIES TO MODELS S-187,	EA	REF	*	*	*	*	40	J116
PAQZZ	5935-192-4826	A,B,C,/MRR-8) JJ086 (81349) JACK, TELEPHONE	J117	(APPLIES TO MODELS S-187,	EA	REF	*	*	*	*	40	J117
PAUZZ	5935-192-4826	A,B,C,/MRR-8) JJ086 (81349) JACK, TELEPHONE	J118	(APPLIES TO MODELS S-187,	EA	REF	*	*	*	*	40	J118
PAQZZ	5935-192-4826	A,B,C,/MRR-8) JJ086 (81349) JACK, TELEPHONE	J119	(APPLIES TO MODELS S-187,	EA	REF	*	*	*	*	40	J119
PAUZZ	5935-192-4826	A,B,C,/MRR-8) JJ086 (81349) JACK, TELEPHONE	J120	(APPLIES TO MODELS S-187,	EA	REF	*	*	*	*	40	J120
PAQZZ	5935-192-4826	A,B,C,/MRR-8) JJ086 (81349) JACK, TELEPHONE	J121	(APPLIES TO MODELS S-187,	EA	REF	*	*	*	*	40	J121
PAQZZ	5935-192-4826	A,B,C,/MRR-8) JJ086 (81349) JACK, TELEPHONE	J122	(APPLIES TO MODELS S-187,	EA	REF	*	*	*	*	40	J122
PAUZZ	5935-283-1269	A,B,C,/MRR-8) JJ086 (81349) JACK, TELEPHONE	J123	(APPLIES TO MODELS S-187,	EA	10	*	*	*	*	40	J123
PAUZZ	5935-283-1269	A,B,C,/MRR-8) JJ034 (81349) JACK, TELEPHONE	J124	(APPLIES TO MODELS S-187,	EA	REF	*	*	*	*	40	J124
PAQZZ	5935-283-1269	A,B,C,/MRR-8) JJ034 (81349) JACK, TELEPHONE	J125	(APPLIES TO MODELS S-187,	EA	REF	*	*	*	*	40	J125
PAUZZ	5935-283-1269	A,B,C,/MRR-8) JJ034 (81349) JACK, TELEPHONE	J126	(APPLIES TO MODELS S-187,	EA	REF	*	*	*	*	40	J126
PAUZZ	5935-283-1269	A,B,C,/MRR-8) JJ034 (81349) JACK, TELEPHONE	J127	(APPLIES TO MODELS S-187,	EA	REF	*	*	*	*	40	J127
PAQZZ	5935-283-1269	A,B,C,/MRR-8) JJ034 (81349) JACK, TELEPHONE	J128	(APPLIES TO MODELS S-187,	EA	REF	*	*	*	*	40	J128
PAQZZ	5935-283-1269	A,B,C,/MRR-8) JJ034 (81349) JACK, TELEPHONE	J129	(APPLIES TO MODELS S-187,	EA	REF	*	*	*	*	40	J129
PAQZZ	5935-283-1269	A,B,C,/MRR-8) JJ034 (81349) JACK, TELEPHONE	J130	(APPLIES TO MODELS S-187,	EA	REF	*	*	*	*	40	J130
CONTINUED												

SECTION III

TM11-5820-353-24P

(1) SMR CODE	(2) FEDERAL STOCK NUMBER	(3) DESCRIPTION REFERENCE NUMBER & MFR CODE	(4) UNIT OF MEAS	(5) QTY INC IN UNIT	(6) 15-DAY ORGANIZATIONAL MAINTENANCE ALW				(7) ILLUSTRATION	
					(a)	(b)	(c)	(d)	(a)	(b)
					1-5	6-20	21-50	51-100	FIGURE NO	ITEM NO
CONTINUED										
PAQZZ	5935-283-1269	A,V,C,/MRR-8) JJ034 (81349) JACK, TELEPHONE J131 (APPLIES TO MODELS S-187, A,B,C,/MRR-8)	EA	REF	*	*	*	*	40	J131
PAQZZ	5935-283-1269	A,B,C,/MRR-8) JJ034 (81349) JACK, TELEPHONE J132 (APPLIES TO MODELS S-187, A,B,C,/MRR-8)	EA	REF	*	*	*	*	40	J132
PAQZZ	5120-224-2510	A,B,C,/MRR-8) JJ034 (81349) KEY, SOCKET, HEADSCREW NO-REF-DESIG FOR DRAIN PLUG 6-3/4 IN LG O/A, (APPLIES TO MODELS S-187, A,/MRR-8)	EA	1	*	*	*	*	15	
PACZZ	5355-570-5562	UNBRAKOS-8 (56878) KNOB NO-REF-DESIG SETSCREW TYPE, (APPLIES TO.. MODELS S-187,A,B,C,/MRR-8)	EA	9	*	*	*	*		
PAQZZ	2540-892-6243	SMB184158 (80063) LADDER, VEHICLE BOARDING NO-REF-DESIG..... (APPLIES TO MODELS S-187,A,B,C,/MRR-8)	EA	1	*	*	*	*	16	
PACZZ	6240-538-8447	MX3391G (80058) LAMP, FLUORESCENT NO-REF-DESIG 20W, 24 IN LG, (APPLIES TO MODELS S-187,A,B,C,/MRR-8)	EA	9	*	*	*	*	5	
PACZZ	6240-179-1814	F20T12SW (88204) LAMP, GLOW DS4 (APPLIES TO MODELS S-187,A,B,C,/MRR-8)	EA	2	*	*	*	*	5	DS4
PACZZ	6240-179-1814	NE45 (81349) LAMP DS2J (APPLIES TO MODELS S-187,A,B,C,/MRR-8)	EA	REF	*	*	*	*	5	DS20
PACZZ	6240-299-5876	NE45 (81349) LAMP, GLOW DS8 (APPLIES TO MODELS S-187,A,B,C,/MRR-8)	EA	1	*	*	*	*	5	DS8
PACZZ	6240-143-3070	NE34 (81349) LAMP, INCANDESCENT NO-REF-DESIG (APPLIES TO... MODELS S-187,A,B,C,/MRR-8)	EA	1	*	*	*	*	5	
PACZZ	6240-155-7786	50ARS (85083) LAMP, INCANDESCENT NO-REF-DESIG (APPLIES TO... MODELS S-187,A,B,C,/MRR-8), (MTU BEHIND REFLECTOR)	EA	1	*	*	*	*	5	
PAQZZ	6250-109-1091	PR2 (08806) LAMP, HOLDER NO-REF-DESIG (APPLIES TO MODELS S-187,A,/MRR-8), FOR BLACKOUT LAMP	EA	1	*	*	*	*		
PAQZZ	6210-283-9707	P823J (81091) LAMPHOLDER NO-REF-DESIG MED SCREW BASE, 1-... 7/16 IN LG X 1-1/4 IN W X 7/8 IN D, (APPLIES TO MODELS S-187,A,/MRR-8)	EA	3	*	*	*	*		
PAQZZ	6250-174-4684	1340 (81091) LAMPHOLDER NO-REF-DESIG (APPLIES TO MODELS S-187,A,B,C,/MRR-8) FOR FLOURESCENT, INCL STARTER SOCKET, 2-1/8 IN LG X 1-29/64 IN W X 2-15/16 IN H	EA	9	*	*	*	*		
PAQZZ	6250-299-6093	78X736 (08806) LAMPHOLDER NO-REF-DESIG FOR FLOURESCENT, 2-... 5/16 IN LG X 1-7/16 IN W X 3/16 IN H O/A, (APPLIES TO MODELS S-187,A,B,C,/MRR-8)	EA	9	*	*	*	*		
PAQZZ	6250-192-9645	78X491 (08806) LAMPHOLDER DS4 FOR NEON GLOW LAMP (APPLIES TO MODELS S-187,A,B,C,/MRR-8)	EA	11	*	*	*	*	41	DS4
PAQZZ	6250-682-3463	4-74-6 (72619) LAMPHOLDER XDS8 (APPLIES TO MODELS S-187B,C,/MRR-8)	EA	1	*	*	*	*	41	XDS8
PAQZZ	6230-729-9614	50715 (74545) LANTERN, ELECTRIC NO-REF-DESIG MTU ON WALL... (APPLIES TO MODELS S-187,A,B,C,/MRR-8)	EA	2	*	*	*	*	30	
PAQZZ	4940-752-2525	2106-7 (16415) LEAD, ELECTRICAL NO-REF-DESIG USED FOR..... GROUNDING, 1-1/2 IN W X 122 IN LG O/A, (APPLIES TO MODELS S-187,A,B,C,/MRR-8)	EA	2	*	*	*	*	2	
PCQZZ	6230-615-5384	SMB352166C (80063) LIGHT, EXTENSION NO-REF-DESIG MULVED RUBBER.. HANDLE WITH 25 FT CORD, (APPLIES TO MODELS S-187,A,B,C,/MRR-8)	EA	1	*	*	*	*	2	
PAQZZ	6210-228-0419	666144-838 (58189) LIGHT INDICATOR XDS20 1.188 IN LG X 0.875 IN W X 1.125 IN H, (APPLIES TO MODELS S-187B,C,/MRR-8)	EA	3	*	*	*	*	41	
PAQZZ	5965-126-8396	1339 (81091) LOUDSPEAKER, PERMANENT MAGNET LSI 6 IN CUNE, 4-OHM VOICE COIL (APPLIES TO MODELS S-187,A,/MRR-8)	EA	9	*	*	*	*	11	LS1
		P&T (78525)								

(1) SMR CODE	(2) FEDERAL STOCK NUMBER	(3) DESCRIPTION REFERENCE NUMBER & MFR CODE	(4) UNIT OF MEAS	(5) QTY. INC IN UNIT	(6) 15-DAY ORGANIZATIONAL MAINTENANCE ALLOW				(7) ILLUSTRATION	
					(a) 1-5	(b) 6-20	(c) 21-50	(d) 51-100	(e) FIGURE NO	(f) ITEM NO
PAOZZ	5965-126-8396	LOUDSPEAKER, PERMANENT MAGNET LS2 6 IN CONE, 4-OHM VOICE COIL, (APPLIES TO MODELS S-187,A, /MRR-8) P6T (78525)	EA	REF	*	*	*	*	11	LS2
PAUZZ	5965-773-9047	LOUDSPEAKER, PERMANENT MAGNET LS1 5-1/4 IN. CONE, 4-OHM VOICE COIL, 6.687 IN DIA X 3.187 IN H, (APPLIES TO MODELS S-187B,C,/MRR-8) P6TC (32001)	EA	9	*	*	*	*	11	LS1
PAUZZ	5965-773-9047	LOUDSPEAKER, PERMANENT MAGNET LS2 5-1/4 IN. CONE, 4-OHM VOICE COIL, 6.687 IN DIA X 3.187 IN H, (APPLIES TO MODELS S-187B,C,/MRR-8) P6TC (32001)	EA	REF	*	*	*	*	11	LS2
PAUZZ	6105-792-8684	MOTOR, ALTERNATING CURRENT NO-REF-DESIG FOR.. FAN, 115V, 50/60 CYC, SINGLE PH, (APPLIES TO MODELS S-187/MRR-8) Z3396-01 (82877)	EA	2	*	*	*	*	32	
PAOZZ	6105-561-6321	MOTOR, ALTERNATING CURRENT NO-REF-DESIG..... F/EXHAUST FAN, (APPLIES TO MODELS S-187,B,C,/MRR- 8) A8265M1 (72560)	EA	2	*	*	*	*	34	
PAUZZ	6105-726-8884	MOTOR, ALTERNATING CURRENT NO-REF-DESIG FOR.. HEATER 115V, 60 CYC, (APPLIES TO MODELS S-187,A, B,C,/MRR-8)	EA	1	*	*	*	*	32	
PAOZZ	5940-553-2581	SKSP51AL24C (03596) POST, BINDING U-106/U E1A (APPLIES TO MODELS S-187,A,B,C,/MRR-8) SCC16495 (80063)	EA	64	*	*	*	*		E1A
PAOZZ	5940-553-2581	POST, BINDING U-106/U E2A (APPLIES TO MODELS S-187,A,B,C,/MRR-8) SCC16495 (80063)	EA	REF	*	*	*	*		E2A
PAOZZ	5940-553-2581	POST, BINDING U-106/U E3A (APPLIES TO MODELS S-187,A,B,C,/MRR-8) SCC16495 (80063)	EA	REF	*	*	*	*		E3A
PAOZZ	5940-553-2581	POST, BINDING U-106/U E4A (APPLIES TO MODELS S-187,A,B,C,/MRR-8) SCC16495 (80063)	EA	REF	*	*	*	*		E4A
PAOZZ	5940-553-2581	POST, BINDING U-106/U E5A (APPLIES TO MODELS S-187,A,B,C,/MRR-8) SCC16495 (80063)	EA	REF	*	*	*	*		E5A
PAOZZ	5940-553-2581	POST, BINDING U-106/U E6A (APPLIES TO MODELS S-187,A,B,C,/MRR-8) SCC16495 (80063)	EA	REF	*	*	*	*		E6A
PAOZZ	5940-553-2581	POST, BINDING U-106/U E7A (APPLIES TO MODELS S-187,A,B,C,/MRR-8) SCC16495 (80063)	EA	REF	*	*	*	*		E7A
PAOZZ	5940-553-2581	POST, BINDING U-106/U E8A (APPLIES TO MODELS S-187,A,B,C,/MRR-8) SCC16495 (80063)	EA	REF	*	*	*	*		E8A
PAOZZ	5940-553-2581	POST, BINDING U-106/U E9A (APPLIES TO MODELS S-187,A,B,C,/MRR-8) SCC16495 (80063)	EA	REF	*	*	*	*		E9A
PAOZZ	5940-553-2581	POST, BINDING U-106/U E10A (APPLIES TO MODELS S-187,A,B,C,/MRR-8) SCC16495 (80063)	EA	REF	*	*	*	*		E10A
PAOZZ	5940-553-2581	POST, BINDING U-106/U E11A (APPLIES TO MODELS S-187,A,B,C,/MRR-8) SCC16495 (80063)	EA	REF	*	*	*	*		E11A
PAOZZ	5940-553-2581	POST, BINDING U-106/U E12A (APPLIES TO MODELS S-187,A,B,C,/MRR-8) SCC16495 (80063)	EA	REF	*	*	*	*		E12A
PAOZZ	5940-553-2581	POST, BINDING U-106/U E13A (APPLIES TO MODELS S-187,A,B,C,/MRR-8) SCC16495 (80063)	EA	REF	*	*	*	*		E13A
PAOZZ	5940-553-2581	POST, BINDING U-106/U E14A (APPLIES TO MODELS S-187,A,B,C,/MRR-8) SCC16495 (80063)	EA	REF	*	*	*	*		E14A
PAOZZ	5940-553-2581	POST, BINDING U-106/U E15A (APPLIES TO MODELS S-187,A,B,C,/MRR-8) SCC16495 (80063)	EA	REF	*	*	*	*		E15A
PAOZZ	5940-553-2581	POST, BINDING U-106/U E16A (APPLIES TO MODELS S-187,A,B,C,/MRR-8) SCC16495 (80063)	EA	REF	*	*	*	*		E16A
PAOZZ	5940-553-2581	POST, BINDING U-106/U E17A (APPLIES TO MODELS S-187,A,B,C,/MRR-8) SCC16495 (80063)	EA	REF	*	*	*	*		E17A
PAOZZ	5940-553-2581	POST, BINDING U-106/U E18A (APPLIES TO MODELS S-187,A,B,C,/MRR-8) SCC16495 (80063)	EA	REF	*	*	*	*		E18A
PAOZZ	5940-553-2581	POST, BINDING U-106/U E19A (APPLIES TO MODELS S-187,A,B,C,/MRR-8) SCC16495 (80063)	EA	REF	*	*	*	*		E19A

CONTINUED

SECTION III

TM11-5820-353-24P

(1) SMR CODE	(2) FEDERAL STOCK NUMBER	(3) DESCRIPTION REFERENCE NUMBER & MFR CODE	(4) UNIT OF MEAS	(5) QTY INC IN UNIT	(6) 15-LAY ORGANIZATIONAL MAINTENANCE ALW				(7) ILLUSTRATION	
					(a) 1-5	(b) 6-20	(c) 21-50	(d) 51-100	(a) FIGURE NO	(b) ITEM NO
CONTINUED										
PAQZZ	5940-553-2581	S-187,A,B,C./MRR-8) SCC16495 (80063) POST, BINDING U-106/U E20A (APPLIES TO MODELS	EA	REF	*	*	*	*		E20A
PAUZZ	5940-553-2581	S-187,A,B,C./MRR-8) SCC16495 (80063) POST, BINDING U-106/U E21A (APPLIES TO MODELS	EA	REF	*	*	*	*		E21A
PAQZZ	5940-553-2581	S-187,A,B,C./MRR-8) SCC16495 (80063) POST, BINDING U-106/U E22A (APPLIES TO MODELS	EA	REF	*	*	*	*		E22A
PAUZZ	5940-553-2581	S-187,A,B,C./MRR-8) SCC16495 (80063) POST, BINDING U-106/U E23A (APPLIES TO MODELS	EA	REF	*	*	*	*		E23A
PAUZZ	5940-553-2581	S-187,A,B,C./MRR-8) SCC16495 (800 3) POST, BINDING J-106/U E24A (APPLIES TO MODELS	EA	REF	*	*	*	*		E24A
PAUZZ	5940-553-2581	S-187,A,B,C./MRR-8) SCC16495 (80063) POST, BINDING U-106/U E25A (APPLIES TO MODELS	EA	REF	*	*	*	*		E25A
PAQZZ	5940-553-2581	S-187,A,B,C./MRR-8) SCC16495 (80063) POST, BINDING U-106/U E26A (APPLIES TO MODELS	EA	REF	*	*	*	*		E26A
PAQZZ	5940-553-2581	S-187,A,B,C./MRR-8) SCC16495 (80063) POST, BINDING U106/U E27A (APPLIES TO MODELS	EA	REF	*	*	*	*		E27A
PAQZZ	5940-553-2581	S-187,A,B,C./MRR-8) SCC16495 (80063) POST, BINDING U-106/U E28A (APPLIES TO MODELS	EA	REF	*	*	*	*		E28A
PAUZZ	5940-553-2581	S-187,A,B,C./MRR-8) SCC16495 (80063) POST, BINDING U-106/U E29A (APPLIES TO MODELS	EA	REF	*	*	*	*		E29A
PAUZZ	5940-553-2581	S-187,A,B,C./MRR-8) SCC16495 (80063) POST, BINDING U-106/U E30A (APPLIES TO MODELS	EA	REF	*	*	*	*		E30A
PAQZZ	5940-553-2581	S-187,A,B,C./MRR-8) SCC16495 (80063) POST, BINDING U-106/UD E31A (APPLIES TO MODELS	EA	REF	*	*	*	*		E31A
PAQZZ	5940-553-2581	S-187,A,B,C./MRR-8) SCC16495 (80063) POST, BINDING U-106/U E32A (APPLIES TO MODELS	EA	REF	*	*	*	*		E32A
PAQZZ	5940-553-2581	S-187,A,B,C./MRR-8) SCC16495 (80063) POST, BINDING U-106/U E1B (APPLIES TO MODELS	EA	REF	*	*	*	*		E1B
PAQZZ	5940-553-2581	S-187,A,B,C./MRR-8) SCC16495 (80063) POST, BINDING U-106/U E2B (APPLIES TO MODELS	EA	REF	*	*	*	*		E2B
PAQZZ	5940-553-2581	S-187,A,B,C./MRR-8) SCC16495 (80063) POST, BINDING U-106/U E3B (APPLIES TO MODELS	EA	REF	*	*	*	*		E3B
PAQZZ	5940-553-2581	S-187,A,B,C./MRR-8) SCC16495 (80063) POST, BINDING U-106/U E4B (APPLIES TO MODELS	EA	REF	*	*	*	*		E4B
PAQZZ	5940-553-2581	S-187,A,B,C./MRR-8) SCC16495 (80063) POST, BINDING U-106/U E5B (APPLIES TO MODELS	EA	REF	*	*	*	*		E5B
PAQZZ	5940-553-2581	S-187,A,B,C./MRR-8) SCC16495 (80063) POST, BINDING U-106/U E6B (APPLIES TO MODELS	EA	REF	*	*	*	*		E6B
PAQZZ	5940-553-2581	S-187,A,B,C./MRR-8) SCC16495 (80063) POST, BINDING U-106/U E7B (APPLIES TO MODELS	EA	REF	*	*	*	*		E7B
PAQZZ	5940-553-2581	S-187,A,B,C./MRR-8) SCC16495 (80063) POST, BINDING U-106/U E9B (APPLIES TO MODELS	EA	REF	*	*	*	*		E9B
PAQZZ	5940-553-2581	S-187,A,B,C./MRR-8) SCC16495 (80063) POST, BINDING U-106/U E8B (APPLIES TO MODELS	EA	REF	*	*	*	*		E8B
PAUZZ	5940-553-2581	S-187,A,B,C./MRR-8) SCC16495 (80063) POST, BINDING U-106/U E10B (APPLIES TO MODELS	EA	REF	*	*	*	*		E10B
PAUZZ	5940-553-2581	S-187,A,B,C./MRR-8) SCC16495 (80063) POST, BINDING U-106/U E11B (APPLIES TO MODELS	EA	REF	*	*	*	*		E11B
PAQZZ	5940-553-2581	S-187,A,B,C./MRR-8) SCC16495 (80063) POST, BINDING U0106/U E12B (APPLIES TO MODELS	EA	REF	*	*	*	*		E12B
PAUZZ	5940-553-2581	S-187,A,B,C./MRR-8) SCC16495 (80063) POST, BINDING U-106/U E13B (APPLIES TO MODELS	EA	REF	*	*	*	*		E13B
CONTINUED										

(1) SMR CODE	(2) FEDERAL STOCK NUMBER	(3) DESCRIPTION REFERENCE NUMBER & MFR CODE USABLE ON CODE		(4) UNIT OF MEAS	(5) QTY. INC IN UNIT	(6) 15-DAY ORGANIZATIONAL MAINTENANCE ALW				(7) ILLUSTRATION	
						(a)	(b)	(c)	(d)	(a)	(b)
						1-5	6-20	21-50	51-100	FIGURE NO.	ITEM NO.
		CONTINUED									
PAUZZ	5940-553-2581	S-187,A,B,C,/MRR-8) SCC16495 (80063) POST, BINDING U-106/U	E14B (APPLIES TO MODELS	EA	REF	*	*	*	*		E14B
PAUZZ	5940-553-2581	S-187,A,B,C,/MRR-8) SCC16495 (80063) POST, BINDING U-106/U	E15B (APPLIES TO MODELS	EA	REF	*	*	*	*		E15B
PAOZZ	5940-553-2581	S-187,A,B,C,/MRR-8) SCC16495 (80063) POST, BINDING U-106/U	E16B (APPLIES TO MODELS	EA	REF	*	*	*	*		E16B
PAUZZ	5940-553-2581	S-187,A,B,C,/MRR-8) SCC16495 (80063) POST, BINDING U-106/U	E17B (APPLIES TO MODELS	EA	REF	*	*	*	*		E17B
PAUZZ	5940-553-2581	S-187,A,B,C,/MRR-8) SCC16495 (80063) POST, BINDING U-106/U	E18B (APPLIES TO MODELS	EA	REF	*	*	*	*		E18B
PAOZZ	5940-553-2581	S-187,A,B,C,/MRR-8) SCC16495 (80063) POST, BINDING U-106/U	E19B (APPLIES TO MODELS	EA	REF	*	*	*	*		E19B
PAUZZ	5940-553-2581	S-187,A,B,C,/MRR-8) SCC16495 (80063) POST, BINDING U-106/U	E20B (APPLIES TO MODELS	EA	REF	*	*	*	*		E20B
PAOZZ	5940-553-2581	S-187,A,B,C,/MRR-8) SCC16495 (80063) POST, BINDING U-106/U	E21B (APPLIES TO MODELS	EA	REF	*	*	*	*		E21B
PAOZZ	5940-553-2581	S-187,A,B,C,/MRR-8) SCC16495 (80063) POST, BINDING U-106/U	E22B (APPLIES TO MODELS	EA	REF	*	*	*	*		E22B
PAOZZ	5940-553-2581	S-187,A,B,C,/MRR-8) SCC16495 (80063) POST, BINDING U-106/U	E23B (APPLIES TO MODELS	EA	REF	*	*	*	*		E23B
PAOZZ	5940-553-2581	S-187,A,B,C,/MRR-8) SCC16495 (80063) POST, BINDING U-106/U	E24B (APPLIES TO MODELS	EA	REF	*	*	*	*		E24B
PAUZZ	5940-553-2581	S-187,A,B,C,/MRR-8) SCC16495 (80063) POST, BINDING U-106/U	E25B (APPLIES TO MODELS	EA	REF	*	*	*	*		E25B
PAOZZ	5940-553-2581	S-187,A,B,C,/MRR-8) SCC16495 (80063) POST, BINDING U-106/U	E26B (APPLIES TO MODELS	EA	REF	*	*	*	*		E26B
PAOZZ	5940-553-2581	S-187,A,B,C,/MRR-8) SCC16495 (80063) POST, BINDING U-106/U	E27B (APPLIES TO MODELS	EA	REF	*	*	*	*		E27B
PAOZZ	5940-553-2581	S-187,A,B,C,/MRR-8) SCC16495 (80063) POST, BINDING U-106/U	E28B (APPLIES TO MODELS	EA	REF	*	*	*	*		E28B
PAUZZ	5940-553-2581	S-187,A,B,C,/MRR-8) SCC16495 (80063) POST, BINDING U-106/U	E29B (APPLIES TO MODELS	EA	REF	*	*	*	*		E29B
PAUZZ	5940-553-2581	S-187,A,B,C,/MRR-8) SCC16495 (80063) POST, BINDING U-106/U	E30B (APPLIES TO MODELS	EA	REF	*	*	*	*		E30B
PAUZZ	5940-553-2581	S-187,A,B,C,/MRR-8) SCC16495 (80063) POST, BINDING U-106/U	E31B (APPLIES TO MODELS	EA	REF	*	*	*	*		E31B
PAOZZ	5940-553-2581	S-187,A,B,C,/MRR-8) SCC16495 (80063) POST, BINDING U-106/U	E32B (APPLIES TO MODELS	EA	REF	*	*	*	*		E32B
PAUZZ	8130-656-1090	REEL, CABLE RC-435/U SCC16495 (80063)	NO-REF-DESIG (APPLIES TO	EA	1	*	*	*	*		
PAOZZ	5905-553-5478	RESISTOR, VARIABLE PORMIOPCT, (APPLIES TO MODELS	R9 1 SECT, 1000 OHM,..... S-187,A,B,C,/MRR-8)	EA	1	*	*	*	*	44	R9
PAOZZ	5905-666-4585	MV4NAYD102A (81349) RESISTOR, VARIABLE NO-REF-DESIG PORMIOPCT, 2W, WW, 1-21/64 IN H X	5000V,..... 1-1/8 IN W X 1/2 IN D, (APPLIES TO MODELS	EA	8	*	*	*	*		
PAOZZ	5975-224-5260	95 (11237) ROD, GROUND MX-140/G SCC16495 (80063)	NO-REF-DESIG (APPLIES TO MODELS S-187,A,B,C,/MRR-8)	EA	2	*	*	*	*	15	
PAUZZ	6210-754-8134	MK148G (80058) SHIELD, LIGHT NO-REF-DESIG FOR FLUORESCENT,..	(APPLIES TO MODELS S-187,A,/MRR-8)	EA	9	*	*	*	*		
PAOZZ	6210-686-5568	666144-084 (58189) SHIELD, ASSEMBLY NO-REF-DESIG	2-1/2 IN W X...	EA	9	*	*	*	*		
		CONTINUED									

SECTION III

TM11-5820-353-24P

(1) SMR CODE	(2) FEDERAL STOCK NUMBER	(3) DESCRIPTION REFERENCE NUMBER & MFR CODE USABLE ON CODE	(4) UNIT OF MEAS	(5) QTY. INC IN UNIT	(6) 15-DAY ORGANIZATIONAL MAINTENANCE ALW				(7) ILLUSTRATION	
					(a)	(b)	(c)	(d)	(a)	(b)
					1-5	6-20	21-50	51-100	FIGURE NO	IT-4 NO
		CONTINUED								
PAQZZ	6250-299-2884	SMB335531 (80063) STARTER, FLUORESCENT LAMP NO-REF-DESIG..... (APPLIES TO MODELS S-187,A,B,C,/MRR-8)	EA	9	*	*	*	*	5	
PAQZZ	5410-792-6336	FS2 (71183) STRAP ASSEMBLY, TIE DOWN NO-REF-DESIG NYLON.. WEBBING AND STEEL, 72-5/8 IN LG X 2-7/8 IN W (APPLIES TO MODELS S-187,A,B,C,/MRR-8)	EA	6	*	*	*	*	2	
PAQZZ	5930-615-7896	PN705 (81902) SWITCH, TOGGLE NO-REF-DESIG (APPLIES TO MODELS S-187,A,B,C,/MRR-8)	EA	16	*	*	*	*		
PAQZZ	5930-823-2055	MS25098-22 (81349) SWITCH, ROTARY NO-REF-DESIG 2 POSITION, ON.... LOUDSPEAKER ASSY, 1-7/8 IN H X 1-33/64 IN W, (APPLIES TO MODELS S-187,A,B,C,/MRR-8)	EA	4	*	*	*	*		
PAQZZ	5930-752-3082	H (76854) SWITCH, SENSITIVE S1 FOR BLACKOUT LIGHT MTD. IN DOOR JAM, (APPLIES TO MODELS S-187,A,B,C, /MRR-8)	EA	1	*	*	*	*	41	S1
PAQZZ	6680-793-9575	BZ2RQ181P4 (91929) SWITCH, THERMOSTATIC NO-REF-DESIG FOR..... HEATERS, BIMETALLIC TYPE, 1-1/4 IN OD X 4-3/4 IN H O/A, (APPLIES TO MODELS S-187,A,B,C,/MRR-8)	EA	1	*	*	*	*		
PAQZZ	5930-548-5150	666143-705 (58189) SWITCH, TOGGLE S2 SPST, 125V, 10 AMP,..... (APPLIES TO MODELS S-187,A,B,C,/MRR-8)	EA	9	*	*	*	*	41	S2
PAQZZ	5930-548-5150	3036 (73586) SWITCH, TOGGLE S3 SPST, 125V, 10 AMP,..... (APPLIES TO MODELS S-187,A,B,C,/MRR-8)	EA	REF	*	*	*	*	41	S3
PAQZZ	5930-548-5150	3036 (73586) SWITCH, TOGGLE S4 SPST, 125V, 10 AMP,..... (APPLIES TO MODELS S-187,A,B,C,/MRR-8)	EA	REF	*	*	*	*	41	S4
PAQZZ	5930-548-5150	3036 (73586) SWITCH, TOGGLE S5 SPST, 125V, 10 AMP,..... (APPLIES TO MODELS S-187,A,B,C,/MRR-8)	EA	REF	*	*	*	*	41	S5
PAQZZ	5930-548-5150	3036 (73586) SWITCH, TOGGLE S6 SPST, 125V, 10 AMP,..... (APPLIES TO MODELS S-187,A,B,C,/MRR-8)	EA	REF	*	*	*	*	41	S6
PAQZZ	5930-548-5150	3036 (73586) SWITCH, TOGGLE S7 SPST, 125V, 10 AMP,..... (APPLIES TO MODELS S-187,A,B,C,/MRR-8)	EA	REF	*	*	*	*	41	S7
PAQZZ	5930-548-5150	3036 (73586) SWITCH, TOGGLE S8 SPST, 125V, 10 AMP,..... (APPLIES TO MODELS S-187,A,B,C,/MRR-8)	EA	REF	*	*	*	*	41	S8
PAQZZ	5930-548-5150	3036 (73586) SWITCH, TOGGLE S9 SPST, 125V, 10 AMP,..... (APPLIES TO MODELS S-187,A,B,C,/MRR-8)	EA	REF	*	*	*	*	41	S9
PAQZZ	5930-548-5150	3036 (73586) SWITCH, TOGGLE S10 SPST, 125V, 10 AMP,..... (APPLIES TO MODELS S-187,A,B,C,/MRR-8)	EA	REF	*	*	*	*	41	S10
PAQZZ	5930-865-6101	SWITCH, TOGGLE NO-REF-DESIG SPST, 250 VAC, 5.. AMP, MERCURY TYPE, 4 IN L X 1-7/8 IN H X 7/8 IN W, (APPLIES TO MODELS S-187,A,/MRR-8)	EA	3	*	*	*	*		
PAQZZ	5930-504-9923	5521-1 (03497) SWITCH, TOGGLE NO-REF-DESIG FOR HEATER, DPUT.. 1-5/16 IN LG X 3/4 IN W X 1-1/16 IN H, (APPLIES TO MODELS S-187,A,B,C,/MRR-8)	EA	1	*	*	*	*		
PAQZZ	5930-034-2386	7563K4 (15605) SWITCH, ROTARY S1 5 POS, 4-3/4 IN LG X 1-1/2 IN DIA, (APPLIES TO MODELS S-187B,C,/MRR-8)	EA	4	*	*	*	*	41	S1
PAQZZ	5930-034-2386	PA1002 (71590) SWITCH, ROTARY S2 5 POS, 4-3/4 IN LG X 1-1/2 IN DIA, (APPLIES TO MODELS S-187B,C,/MRR-8)	EA	REF	*	*	*	*	41	S2
PAQZZ	5930-034-2386	PA1002 (71590) SWITCH, ROTARY S3 5 POS, 4-3/4 IN LG X 1-1/2 IN DIA, (APPLIES TO MODELS S-187B,C,/MRR-8)	EA	REF	*	*	*	*	41	S3
PAQZZ	5930-034-2386	PA1002 (71590) SWITCH, ROTARY S4 5 POS, 4-3/4 IN LG X 1-1/2 IN DIA, (APPLIES TO MODELS S-187B,C,/MRR-8)	EA	REF	*	*	*	*	41	S4
PAQZZ	5411-792-6335	PA1002 (71590) TIEDOWN PLATE ASSEMBLY NO-REF-DESIG 3-5/16 IN DIA X 1/4 IN THK (APPLIES TO MODELS S-187,A,B, C,/MRR-8)	EA	13	*	*	*	*		
PAQZZ	5950-536-3288	FDC1225M1-3 (98313) TRANSFORMER, AUDIO FREQUENCY T1 (APPLIES TO.. MODELS S-187,A,/MRR-8)	EA	9	*	*	*	*	41	T1
		SCC 88778 (80063)								

SECTION III

TM11-5820-353-24P

(1) SMR CODE	(2) FEDERAL STOCK NUMBER	(3) DESCRIPTION		(4) UNIT OF MEAS	(5) QTY INC IN UNIT	(6) 15-DAY ORGANIZATIONAL MAINTENANCE ALW				(7) ILLUSTRATION	
						(a)	(b)	(c)	(d)	(a)	(b)
						1-5	6-20	21-50	51-100	FIGURE NO.	ITEM NO.
PAQZZ	5950-536-3288	TRANSFORMER, AUDIO FREQUENCY MODELS S-187,A,/MRR-8) SCC68877B (80063)	T2 (APPLIES TO.	EA	REF	*	*	*	*	44	T2
PAUZZ	5950-536-3288	TRANSFORMER, AUDIO FREQUENCY MODELS S-187,A,/MRR-8) SCC68877B (80063)	T3 (APPLIES TO.	EA	REF	*	*	*	*	44	T3
PAUZZ	5950-536-3288	TRANSFORMER, AUDIO FREQUENCY MODELS S-187,A,/MRR-8) SCC68877B (80063)	T4 (APPLIES TO.	EA	REF	*	*	*	*		T4
PAUZZ	5950-536-3288	TRANSFORMER, AUDIO FREQUENCY MODELS S-187,A,/MRR-8) SCC68877B (80063)	T5 (APPLIES TO.	EA	REF	*	*	*	*		T5
PAUZZ	5950-536-3288	TRANSFORMER, AUDIO FREQUENCY MODELS S-187,A,/MRR-8) SCC68877B (80063)	T6 (APPLIES TO.	EA	REF	*	*	*	*		T6
PAUZZ	5950-536-3288	TRANSFORMER, AUDIO FREQUENCY MODELS S-187,A,/MRR-8) SCC68877B (80063)	T7 (APPLIES TO.	EA	REF	*	*	*	*		T7
PAUZZ	5950-536-3288	TRANSFORMER, AUDIO FREQUENCY MODELS S-187,A,/MRR-8) SCC68877B (80063)	T8 (APPLIES TO.	EA	REF	*	*	*	*		T8
PAUZZ	5950-536-3288	TRANSFORMER, AUDIO FREQUENCY MODELS S-187,A,/MRR-8) SCC68877B (80063)	T9 (APPLIES TO.	EA	REF	*	*	*	*		T9
PAUZZ	4950-280-4651	SCC68877B (80063) TRANSFORMER, CURRENT T1 48 TO 62 CYC..... SINGLE PH, (APPLIES TO MODELS S-187,A,B,C,/MRR- 8)		EA	1	*	*	*	*	31	T1
PAUZZ	5950-537-4980	3CT35B (43993) TRANSFORMER, RADIO FREQUENCY MODELS S-187B,C,/MRR-8)	T1 (APPLIES TO.	EA	4	*	*	*	*	41	T1
PAUZZ	5950-537-4980	TR107 (82679) TRANSFORMER, RADIO FREQUENCY MODELS S-187B,C,/MRR-8)	T2 (APPLIES TO.	EA	REF	*	*	*	*	44	T2
PAUZZ	5950-537-4980	TR107 (82679) TRANSFORMER, RADIO FREQUENCY MODELS S-187B,C,/MRR-8)	T3 (APPLIES TO.	EA	REF	*	*	*	*	44	T3
PAUZZ	5950-537-4980	TR107 (82679) TRANSFORMER, RADIO FREQUENCY MODELS S-187B,C,/MRR-8)	T4 (APPLIES TO.	EA	REF	*	*	*	*		T4
PAUZZ	5950-969-8957	TR107 (82679) TRANSFORMER, AUDIO T1 (APPLIES TO MODELS S- 187B,C,/MRR-8)		EA	9	*	*	*	*	41	T1
PAUZZ	5950-969-8957	BP6895 (30724) TRANSFORMER, AUDIO T2 (APPLIES TO MODELS S- 187B,C,/MRR-8)		EA	REF	*	*	*	*	44	T2
PAUZZ	5950-969-8957	BP6895 (30724) TRANSFORMER, AUDIO T3 (APPLIES TO MODELS S- 187B,C,/MRR-8)		EA	REF	*	*	*	*	44	T3
PAUZZ	5950-969-8957	BP6895 (30724) TRANSFORMER, AUDIO T4 (APPLIES TO MODELS S- 187B,C,/MRR-8)		EA	REF	*	*	*	*		T4
PAUZZ	5950-969-8957	BP6895 (30724) TRANSFORMER, AUDIO T5 (APPLIES TO MODELS S- 187B,C,/MRR-8)		EA	REF	*	*	*	*		T5
PAUZZ	5950-969-8957	BP6895 (30724) TRANSFORMER, AUDIO T6 (APPLIES TO MODELS S- 187B,C,/MRR-8)		EA	REF	*	*	*	*		T6
PAUZZ	5950-969-8957	BP6895 (30724) TRANSFORMER, AUDIO T7 (APPLIES TO MODELS S- 187B,C,/MRR-8)		EA	REF	*	*	*	*		T7
PAUZZ	5950-969-8957	BP6895 (30724) TRANSFORMER, AUDIO T8 (APPLIES TO MODELS S- 187B,C,/MRR-8)		EA	REF	*	*	*	*		T8
PAUZZ	5950-969-8957	BP6895 (30724) TRANSFORMER, AUDIO T9 (APPLIES TO MODELS S- 187B,C,/MRR-8)		EA	REF	*	*	*	*		T9
PAUZZ	6625-669-5019	BP6895 (30724) VOLT METER M1 (APPLIES TO MODELS S-187,A,B,C, /MRR-8) MR36W150ALVVK (81349)		EA	1	*	*	*	*	9	M1
PAUZZ	6145-635-4054	GROUP 0002 VOLUME LEVEL AND CURRENT INDICA TOR PANEL CABLE, POWER Z1 6 FEET LONG, (APPLIES TO... MODELS S-187,A,B,C,/MRR-8) SJ-16-2		EA	1	*	*	*	*		Z1
PAUZZ	5920-244-5150	789 (71002) CAP, FUSEHOLDER NO-REF-DESIG (APPLIES TO..... MODELS S-187,A,B,C,/MRR-8)		EA	2	*	*	*	*		
PAUZZ	5935-857-6547	MKP1 (75915) CONNECTOR, RECEPTACLE, ELECTRICAL PI 1.0 IN. CONTINUED		EA	1	*	*	*	*		PI

SECTION III

TM11-5820-353-24P

SMR CODE	FEDERAL STOCK NUMBER	DESCRIPTION REFERENCE NUMBER & MFR CODE USABLE ON CODE	UNIT OF MEAS	QTY. INC IN UNIT	15-DAY ORGANIZATIONAL MAINTENANCE ALW				ILLUSTRATION	
					(a)	(b)	(c)	(d)	(a)	(b)
					1-5	6-20	21-50	51-100	FIGURE NO	ITEM NO
PAQZZ	5935-885-8614	CONTINUED LG X 7/8 IN DIA, STRAIGHT SHAPE, (APPLIES TO MODELS S-187,A,B,C,/MRR-8) 520ZCCT (71785) CONNECTOR, PLUG, ELECTRICAL P2 1-5/16 IN LG. X .0 IN W X 5/8 IN THK, STRAIGHT SHAPE, (APPLIES TO MODELS S-187,A,B,C,/MRR-8) 506 (77881)	EA	1	*	*	*	*		P2
PAQZZ	5960-166-7663	ELECTRON TUBE V1 (APPLIES TO MODELS S-187, A,B,C,/MRR-8) 12A07 (81350)	EA	1	*	*	*	*	44	V1
PAQZZ	5960-669-6891	ELECTRON TUBE V2 (APPLIES TO MODELS S-187, A,B,C,/MRR-8) 6C4 (81350)	EA	1	*	*	*	*	44	V2
PAQZZ	5960-272-9182	ELECTRON TUBE V3 (APPLIES TO MODELS S-187, A,B,C,/MRR-8) 6X4 (81350)	EA	1	*	*	*	*	44	V3
PAQZZ	5960-503-4880	ELECTRON TUBE V4 (APPLIES TO MODELS S-187, A,B,C,/MRR-8) 0A2 (81350)	EA	1	*	*	*	*		V4
PACZZ	5920-280-4960	FUSE, CARTRIDGE F1 (APPLIES TO MODELS S-187, A,B,C,/MRR-8) F02G2R00A (81349)	EA	2	*	*	*	*	44	F1
PACZZ	5920-280-4960	FUSE, CARTRIDGE F2 (APPLIES TO MODELS S-187, A,B,C,/MRR-8) F02G2R00A (81349)	EA	REF	*	*	*	*		F2
PACZZ	6240-155-8706	LAMP, INCANDESCENT NO-REF-DESIG (APPLIES TO... MODELS S-187,A,B,C,/MRR-8) 47 (08806)	EA	5	*	*	*	*		
PAQZZ	6210-295-1803	LIGHT INDICATOR X6 2.125 IN LG X 1.375 IN... DIA (APPLIES TO MODELS S-187,A,B,C,/MRR-8) 67B161 (72619)	EA	1	*	*	*	*		X6
PAQZZ	5940-547-9372	POST, BINDING E3 3/4 IN H OF PUST ABOVE MTG SURFACE X 3/8 IN DIA, (APPLIES TO MODELS S-187, A,B,C,/MRR-8) 37222 (98278)	EA	1	*	*	*	*		E3
PAQZZ	5920-244-5150	GROUP 0003 CONVERTER, ELECTRONIC RELAY ER-10C CAP, FUSEHOLDER NO-REF-DESIG (APPLIES TO..... MODELS S-187,A,B,C,/MRR-8) HKP1 (75915)	EA	4	*	*	*	*		
PAQZZ	5960-669-6838	ELECTRON TUBE V1 (APPLIES TO MODELS S-187, A,B,C,/MRR-8) 5963 (81350)	EA	4	*	*	*	*	44	V1
PAQZZ	5960-556-1470	ELECTRON TUBE V2 (APPLIES TO MODELS S-187, A,B,C,/MRR-8) 5687 (81350)	EA	4	*	*	*	*	44	V2
PACZZ	5950-356-2193	FUSE, CARTRIDGE F1 1/2 AMP, 250 VAC, 1.25 IN LG X 0.350 IN DIA, (APPLIES TO MODELS S-187,A,B,C,/MRR-8) 312002 (75915)	EA	4	*	*	*	*		F1
PACZZ	6240-223-9100	LAMP, GLOW NO-REF-DESIG (APPLIES TO MODELS S-187,A,B,C,/MRR-8) NES1 (08805)	EA	4	*	*	*	*	5	

SECTION IV

TM11-5820-353-24P

(1) SMR CODE	(2) FEDERAL STOCK NUMBER	(3) DESCRIPTION REFERENCE NUMBER & MFR CODE USABLE ON CODE		(4) UNIT OF MEAS	(5) QTY. INC IN UNIT	(6) 15-DAY ORGANIZATIONAL MAINTENANCE ALW				(7) ILLUSTRATION		
						(a)	(b)	(c)	(d)	(a)	(b)	
						1-5	6-20	21-50	51-100	FIGURE NO	ITEM NO	
PCUZZ	5120-293-2696	EXTRACTOR, ELECTRON TUBE NO-REF-DESIG BASKET- TYPE FOR 7 PIN MINIATURE, (APPLIES TO MODELS S- 187,A,B,C,/MRR-8) TF11-16 (81992)		EA	1						15	
PCQZZ	5120-293-2692	EXTRACTOR, ELECTRON TUBE NO-REF-DESIG BASKET- TYPE FOR 9 PIN MINIATURE, (APPLIES TO MODELS S- 187,A,B,C,/MRR-8) TP13-16 (81992)		EA	1						15	
PCOZZ	5410-793-2021	REPAIR KIT, ELECTRONIC EQUIPMENT, SHELTER MK-... 680/G NO-REF-DESIG TO REPAIR PUNCTURES TO SHELTER SKIN, (APPLIES TO MODELS S-187,A,B,C, /MRR-8) MK680G (80058)		EA	1							

(1) SMR CODE	(2) FEDERAL STOCK NUMBER	(3) DESCRIPTION REFERENCE NUMBER & MFR. CODE USABLE ON CODE		(4) UNIT OF MEAS	(5) QTY INC IN UNIT	(6) 30-DAY DS MAINT ALLOWANCE			(7) 30-DAY GS MAINT ALLOWANCE			(8) 1-YR ALW PER 100 EQUIP CNTGCT	(9) DEPOT MAINT ALW PER 100 EQUIP	(10) ILLUSTRATION	
						(a)	(b)	(c)	(a)	(b)	(c)			(a)	(b)
						1-20	21-50	51-100	1-20	21-50	51-100			FIGURE NO.	ITEM NO.
PAOZZ	5935-259-0019	GROUP 0001 SHELTER, ELECTRICAL EQUIPMENT S-187/MRR-8, S-187A,B,C/MRR-8		EA	8	*	*	*	*	*	*		4		
PAOZZ	5935-500-5977	ADAPTOR, CABLE TO CONNECTOR NO-REF-DESIG (APPLIES TO MODELS S-187,A,B,C,/MRR-8) UG643U (80058)		EA	16	*	*	*	*	*	*		3		
PAOZZ	6625-752-8464	ADAPTER, CONNECTOR, COAXIAL, RADIO..... FREQUENCY UG-565A NO-REF-DESIG (APPLIES TO MODELS S-187,A,B,C,/MRR-8) A27434 (81349)		EA	1	*	*	*	*	*	*		3	9	M2
PAOZZ	4210-727-8111	AMMETER M2 (APPLIES TO MODELS S-187,A,B,C,/MRR-8) MR?M100ACAAR (81349)		EA	1	*	*	*	*	*	*		3	15	
PAOZZ	6250-804-3449	AXE, PICK HEAD NO-REF-DESIG 2-3/4 LBS., (APPLIES TO MODELS S-187,A,B,C,/MRR-8) Z76 (02461)		EA	3	*	*	*	*	*	*		3	5	
PAHZZ	4210-595-4085	BALLAST, LAMP NO-REF-DESIG FOR..... FLUORESCENT, 20W, 125 VAC MAX, 3-1/8 IN LG X 1-13/16 IN W X 1-13/32 IN H (APPLIES TO MODELS S-187,A,B,C,/MRR-8) 89G4570 (08595)		EA	1				*	*	*		2		
PAHZZ	4210-383-7127	BRACKET, FIRE EXTINGUISHER NO-REF-DESIG. F/5 LB SIZE (APPLIES TO MODELS S-187B,C,/MRR-8) T50 (28605)		EA	1				*	*	*		2		
PAOZZ	7920-178-8315	BRACKET, FIRE EXTINGUISHER NO-REF-DESIG. F/2-1/2 LB SIZE (APPLIES TO MODELS S-187B,C,/MRR-8) T30 (28605)		EA	1	*	*	*	*	*	*		10	15	
PAOZZ	4940-752-2474	BRUSH, DUSTING NO-REF-DESIG 14-1/2 X 9 X 3 IN, GRADE B (APPLIES TO MODELS S-187,A,B,C,/MRR-8) H62018 (81348)		EA	1	*	*	*	*	*	*		5		
PAOZZ	5995-889-1500	CABLE ASSEMBLY, POWER ELECTRICAL NO-REF-DESIG 15 FEET LG O/A, 1 HUBBELL TYPE 9756 CONN ONE END, 1 HUBBELL 9200 OTHER END (APPLIES TO MODELS S-187,A,B,C,/MRR-8) SMD350987 (80063)		EA	1	*	*	*	*	*	*		5		
PAOZZ	5995-752-2566	CABLE ASSEMBLY, POWER ELECTRICAL NO-REF-DESIG (APPLIES TO MODELS S-187,A,B,C,/MRR-8) CX4753U (80058)		EA	2	*	*	*	*	*	*		5		
PAOZZ	5995-753-1952	CABLE ASSEMBLY, TELEPHONE NO-REF-DESIG.. 4 FEET LG U/A BLACK, 1 EA PJ-047B PLUG ONE END OTHER END STRIPPED AND TINNED (APPLIES TO MODELS S-187,A,B,C,/MRR-8) 666185-840 (12436)		EA	1	*	*	*	*	*	*		5		
PAOZZ	5995-753-1753	CABLE ASSEMBLY, TELEPHONE NO-REF-DESIG.. 3 FEET LG O/A BLACK CABLE, PJ-047B ONE END, OTHER END SKINNED AND TINNED, (APPLIES TO MODELS S-187,A,B,C,/MRR-8) 666185-839 (12436)		EA	1	*	*	*	*	*	*		5		

CODE	(2) FEDERAL STOCK NUMBER	(3) DESCRIPTION REFERENCE NUMBER & MFR. CODE USABLE ON CODE	(4) UNIT OF MEAS	(5) QTY INC IN UNIT	(6) 30-DAY DS MAINT ALLOWANCE			(7) 30-DAY GS MAINT ALLOWANCE			(8) 1-YR ALW PER 100 EQUIP CNTG	(9) DEPOT MAINT ALW PER 100 EQUIP	(10) ILLUSTRATION	
					(a)	(b)	(c)	(a)	(b)	(c)			(a)	(b)
					1-20	21-50	51-100	1-20	21-50	51-100			FIGURE NO.	ITEM NO.
PAOZZ	6145-752-2473	CONTINUED 3 FEET LG O/A BLACK CABLE, PJ-047B ONE END, OTHER END SKINNED OR TINNED, (APPLIES TO MODELS S-187,A,B,C,/MRR-8) 666185-844 (12436)	EA	1	*	*	*	*	*	*		10		
PAOZZ	6145-283-9475	CABLE POWER ELECTRICAL NO-REF-DESIG 115 FEET LONG, 3 COND, 2 NO.6 AWG, 1 NO.8 AWG, (APPLIES TO MODELS S-187,A,B,C,/MRR-8) 235-2 (80660)	EA	1	*	*	*	*	*	*		10		
PAOZZ	6145-284-0087	CABLE POWER ELECTRICAL NO-REF-DESIG 14. FEET LONG, (APPLIES TO MODELS S-187,A,B,C, /MRR-8) CO-02MGF3-14-056* 0 (81349)	EA	1	*	*	*	*	*	*		10		
PAOZZ	6145-752-2562	CABLE POWER ELECTRICAL NO-REF-DESIG 1.. FOOT LONG, 2 COND, 6 FEET LONG, FOR HEATER, (APPLIES TO MODELS S-187,A,B,C, /MRR-8) 8 (81349)	EA	1	*	*	*	*	*	*		10		
PAOZZ	5995-753-1981	JC580 (81348) CABLE ASSEMBLY, RADIO FREQUENCY M63 2.. FEET LONG, EA END, (APPLIES TO MODELS S- 187B,C,/MRR-8)	EA	12	*	*	*	*	*	*		3		M63
PAOZZ	5995-753-1982	UG7098U (80058) CABLE ASSEMBLY, RADIO FREQUENCY NO-REF-.. DESIG 50 FEET 11 IN LG, ADAPTER B-W-CC50 1ST END, UG-573/U 2ND END, (APPLIES TO MODELS S-187B,C,/MRR-8)	EA	4	*	*	*	*	*	*		5		
PAOZZ	6145-542-6092	SMD383129 (80063) CABLE, RADIO FREQUENCY NO-REF-DESIG 225. FEET LONG, (APPLIES TO MODELS S-187,A,B,C, /MRR-8)	EA	1	*	*	*	*	*	*		10		
PAOZZ	6145-661-0191	RG58CU (80058) CABLE ASSEMBLY, RADIO FREQUENCY NO-REF-.. DESIG 200 FEET LONG, (APPLIES TO MODELS S-187,A,B,C,/MRR-8)	EA	1	*	*	*	*	*	*		5		
PAHZZ	6145-577-8480	C17RG598U (81349) CABLE TELEPHONE NO-REF-DESIG 15 FEET.... LONG, (26 PR) (APPLIES TO MODELS S-187,A, B,C,/MRR-8)	EA	1				*	*	*		10		
PAOZZ	5840-254-2244	WM13GWM130AG (80058) CAP, ELECTRICAL NO-REF-DESIG NEOPRENE,.. U-106/U (APPLIES TO MODELS S-187,A,B,C, /MRR-8)	EA	64	*	*	*	*	*	*		3		
PAOZZ	5910-713-8313	SCC76202-1 (80063) CAPACITOR, FIXED, PAPER DIELECTRIC NO-... REF-DESIG FOR FAN, 4 UF,PORMIOPCT, 2-7/8 IN H X 2-5/32 INW X 1-5/16 IN D, (APPLIES CONTINUED	EA	2	*	*	*	*	*	*		3	34	

SECTION V

TM11-5820-353-24P

(1) SMR CODE	(2) FEDERAL STOCK NUMBER	(3) DESCRIPTION REFERENCE NUMBER & MFR. CODE USABLE ON CODE		(4) UNIT OF MEAS	(5) QTY INC IN UNIT	(6) 30-DAY DS MAINT ALLOWANCE			(7) 30-DAY GS MAINT ALLOWANCE			(8) 1-100 ALW PER EQUIP CNTG	(9) DEPOT MAINT ALW PER 100 EQUIP	(10) ILLUSTRATION		
						(a)	(b)	(c)	(a)	(b)	(c)			(a)	(b)	
						1-20	21-50	51-100	1-20	21-50	51-100			FIGURE NO.	ITEM NO.	
		CONTINUED														
PAOZZ	5910-553-6096	TO MODELS S-187./MRR-81 P150F03 (00656) CAPACITOR, FIXED, PAPER DIELECTRIC FIL9.. F/FLUORESCENT, 3 SECT, 2 SECT 100,000 UUF PORMIOPCT, 1 SECT 10,000 UUF PORMIOPCT, 1- 1/2 IN LG X 43/64 IN DIA, (APPLIES TO MODELS S-187,A,B, SCC33033-4 (80063)		EA	9	*	*	*	*	*	*		3			FIL9
PAOZZ	5910-553-6096	CAPACITOR, FIXED, PAPER DIELECTRIC FIL10. F/FLUORESCENT, 3 SECT, 2 SECT 100,000 UUF PORMIOPCT, 1SECT 10,000 UUF PORMIOPCT, 1- 1/2 IN LG X 43/64 IN DIA, (APPLIES TO MODELS S-187,A,B SCC33033-4 (80063)		EA	REF	*	*	*	*	*	*					
PAOZZ	5910-553-6096	CAPACITOR, FIXED, PAPER DIELECTRIC FIL11. F/FLUORESCENT, 3 SECT, 2 SECT 100,000 UUF PORMIOPCT, 1SECT 10,000 UUF PORMIOPCT, 1- 1/2 IN LG X 43/64 IN DIA, (APPLIES TO MODELS S-187,A,B SCC33033-4 (80063)		EA	REF	*	*	*	*	*	*					
PAOZZ	5910-553-6096	CAPACITOR, FIXED, PAPER DIELECTRIC FIL12. F/FLUORESCENT, 3 SECT, 2 SECT 100,000 UUF PORMIOPCT, 1SECT 10,000 UUF PORMIOPCT, 1- 1/2 IN LG X 43/64 IN DIA, (APPLIES TO MODELS S-187,A,B SCC33033-4 (80063)		EA	REF	*	*	*	*	*	*					
PAOZZ	5910-553-6096	CAPACITOR, FIXED, PAPER DIELECTRIC FIL13. F/FLUORESCENT, 3 SECT, 2 SECT 100,000 UUF PORMIOPCT, 1SECT 10,000 UUF PORMIOPCT, 1- 1/2 IN LG X 43/64 IN DIA, (APPLIES TO MODELS S-187,A,B SCC33033-4 (80063)		EA	REF	*	*	*	*	*	*					
PAOZZ	5910-553-6096	CAPACITOR, FIXED, PAPER DIELECTRIC FIL14. F/FLUORESCENT, 3 SECT, 2 SECT 100,000 UUF PORMIOPCT, 1SECT 10,000 UUF PORMIOPCT, 1- 1/2 IN LG X 43/64 IN DIA, (APPLIES TO MODELS S-187,A,B SCC33033-4 (80063)		EA	REF	*	*	*	*	*	*					
PAOZZ	5910-553-6096	CAPACITOR, FIXED, PAPER DIELECTRIC FIL15. F/FLUORESCENT, 3 SECT, 2 SECT 100,000 UUF PORMIOPCT, 1SECT 10,000 UUF PORMIOPCT, 1- 1/2 IN LG X 43/64 IN DIA, (APPLIES TO MODELS S-187,A,B SCC33033-4 (80063)		EA	REF	*	*	*	*	*	*					
PAOZZ	5910-553-6096	CAPACITOR, FIXED, PAPER DIELECTRIC FIL16. F/FLUORESCENT, 3 SECT, 2 SECT 100,000 UUF PORMIOPCT, 1SECT 10,000 UUF PORMIOPCT, 1- 1/2 IN LG X 43/64 IN DIA, (APPLIES TO MODELS S-187,A,B SCC33033-4 (80063)		EA	REF	*	*	*	*	*	*					
PAOZZ	5910-553-6096	CAPACITOR, FIXED, PAPER DIELECTRIC FIL17. CONTINUED		EA	REF	*	*	*	*	*	*					

(1) SMR CODE	(2) FEDERAL STOCK NUMBER	(3) DESCRIPTION REFERENCE NUMBER & MFR. CODE USABLE ON CODE	(4) UNIT OF MEAS	(5) QTY INC IN UNIT	(6) 30-DAY DS MAINT ALLOWANCE			(7) 30-DAY CS MAINT ALLOWANCE			(8) 1-YR ALW PER 100 EQUIP CNTGCT	(9) DEPOT MAINT ALW PER 100 EQUIP	(10) ILLUSTRATION	
					(a)	(b)	(c)	(a)	(b)	(c)			(a)	(b)
					1-20	21-50	51-100	1-20	21-50	51-100			FIGURE NO.	ITEM NO.
PA0ZZ	5930-734-5202	CONTINUED F/FLUORESCENT, 3 SECT, 2 SECT 100,000 UUF PORN10PCT, 1SECT 10,000 UUF PORN10PCT, 1- 1/2 IN LG X 43/64 IN DIA, (APPLIES TO MODELS S-187,A,B SCC33033-4 (80063)	EA	1	*	*	*	*	*	*		3		
PA0ZZ	5925-818-4811	CIRCUIT BREAKER NO-REF-DESIG FOR HEATER, 1/2 IN LG X 3/16 IN W APPROX (APPLIES TO MODELS S-187,A,B,C,/MRR-8) 10172H334A (27191)	EA	2	*	*	*	*	*	*		3	41	CB1
PA0ZZ	5925-818-4811	CIRCUIT BREAKER CB1 120V, 60 CYC, 15... AMP, 3 IN LG X 2-29/32 IN H X 47/64 IN W, (APPLIES TO MODELS S-187,A,B,/MRR-8) QO-115 (56365)	EA	REF	*	*	*	*	*	*		*	41	CB2
PA0ZZ	5925-583-7941	CIRCUIT BREAKER CB2 120V, 60 CYC, 15... AMP, 3 IN LG X 2-29/32 IN H X 47/64 IN W, (APPLIES TO MODELS S-187,A,B,/MRR-8) QO-115 (04809)	EA	5	*	*	*	*	*	*		3	41	CB3
PA0ZZ	5925-583-7941	CIRCUIT BREAKER CB3 120V, 60 CYC, 20... AMP 3 IN LG X 2-29/32 IN H X 47/64 IN W, (APPLIES TO MODELS S-187,A,B,C,/MRR-8) QO-120 (56365)	EA	REF	*	*	*	*	*	*		*	41	CB4
PA0ZZ	5925-583-7941	CIRCUIT BREAKER CB4 120V, 60 CYC, 20... AMP 3 IN LG X 2-29/32 IN H X 47/64 IN W, (APPLIES TO MODELS S-187,A,B,C,/MRR-8) QO-120 (04809)	EA	REF	*	*	*	*	*	*		*	41	CB5
PA0ZZ	5925-583-7941	CIRCUIT BREAKER CB5 120V, 60 CYC, 20... AMP 3 IN LG X 2-29/32 IN H X 47/64 IN W, (APPLIES TO MODELS S-187,A,B,C,/MRR-8) QO-120 (04809)	EA	REF	*	*	*	*	*	*		*	41	CB6
PA0ZZ	5925-583-7941	CIRCUIT BREAKER CB6 120V, 60 CYC, 20... AMP 3 IN LG X 2-29/32 IN H X 47/64 IN W, (APPLIES TO MODELS S-187,A,B,C,/MRR-8) QO-120 (04809)	EA	REF	*	*	*	*	*	*		*	41	CB7
PA0ZZ	5925-583-7941	CIRCUIT BREAKER CB7 120V, 60 CYC, 20... AMP 3 IN LG X 2-29/32 IN H X 47/64 IN W, (APPLIES TO MODELS S-187,A,B,C,/MRR-8) QO-120 (04809)	EA	REF	*	*	*	*	*	*		*	41	CB8
PA0ZZ	5925-752-6642	CIRCUIT BREAKER CB8 120/240V, 60 CYC... 70 AH, (APPLIES TO MODELS S-187,A,B,C, /MRR-8) QO-270 (56365)	EA	1	*	*	*	*	*	*		3	41	CB8
PA0ZZ	5925-815-6657	CIRCUIT BREAKER CB1 120/240V, 60 CYC... 15 AMP, (APPLIES TO MODELS S-187C,/MRR-8) QO-1515 (56365)	EA	2	*	*	*	*	*	*		3	41	CB1
PA0ZZ	5925-815-6657	CIRCUIT BREAKER CB2 120/240V, 60 CYC... 15 AMP, (APPLIES TO MODELS S-187C,/MRR-8) QO-1515 (04809)	EA	REF	*	*	*	*	*	*		*	41	CB2
PA0ZZ	6645-950-8599	CLOCK, AIRCRAFT, MECHANICAL NO-REF-DESIG (APPLIES TO MODELS S-187,B,C,/MRR-8) 400164 (79300)	EA	1	*	*	*	*	*	*		3	14	
PA0ZZ	6645-973-0178	CLOCK, AIRCRAFT, MECHANICAL NO-REF-DESIG. CONTINUED	EA	1	*	*	*	*	*	*		3	14	

(1) SMR CODE	(2) FEDERAL STOCK NUMBER	(3) DESCRIPTION REFERENCE NUMBER & MFR. CODE USABLE ON CODE	(4) UNIT OF MEAS	(5) QTY INC IN UNIT	(6) 30-DAY DS MAINT ALLOWANCE			(7) 30-DAY GS MAINT ALLOWANCE			(8) 1-YR ALW PER 100 EQUIP CNTGCT	(9) DEPOT MAINT ALW PER 100 EQUIP	(10) ILLUSTRATION	
					(a)	(b)	(c)	(a)	(b)	(c)			(a)	(b)
					1-20	21-50	51-100	1-20	21-50	51-100			FIGURE NO.	ITEM NO.
		CONTINUED												
PAOZZ	6645-950-8599	3 IN FACE, (APPLIES TO MODELS S-187A,/MRR-8) 10515483 (19200) CLOCK, MESSAGE NO-REF-DESIG (APPLIES TO MODELS S-187C,/MRR-8) C10436C (81349)	EA	1	*	*	*	*	*	*		3	14	
PAOZZ	6605-752-8412	COMPASS, MAGNETIC M2 INCL M-19 CASE, 3-1/8 IN LG X 2-13/16 IN W X 1-1/4 IN THK, (APPLIES TO MODELS S-187,A,/MRR-8) M2M19 (00997)	EA	1	*	*	*	*	*	*		3	2	M2
PAOZZ	6605-892-5399	COMPASS M2 (APPLIES TO MODELS S-187B, C,/MRR-8) C104366 (81349)	EA	1	*	*	*	*	*	*		3	2	M2
PAOZZ	5985-247-6281	CONNECTOR, ELECTRICAL NO-REF-DESIG 5-.. 11/16 IN LG X 3-7/8 IN W X 1-1/4 IN H IRREGULAR KITE SHAPE, (APPLIES TO MODELS S-187,A,/MRR-8) CC51 (05690)	EA	4	*	*	*	*	*	*		3		
PAOZZ	5935-201-6463	CONNECTOR, PLUG, ELECTRICAL NO-REF-DESIG. (APPLIES TO MODELS S-187,A,/MRR-8) UG627AU (80058)	EA	4	*	*	*	*	*	*		3		
PAOZZ	5935-149-3985	CONNECTOR, PLUG, ELECTRICAL NO-REF-DESIG. FOR FAN, 1-7/32 IN H X 1-1/2 IN DIA, (APPLIES TO MODELS S-187,A,/MRR-8) 9754 (74545)	EA	2	*	*	*	*	*	*		3		
PAOZZ	5935-064-5731	CONNECTOR, PLUG, ELECTRICAL NO-REF-DESIG. B CONT, TWIST-LOCK TYPE, 6-9/16 IN LG X 2- 7/8 IN DIA O/A, (APPLIES TO MODELS S-187, A,/MRR-8) C6-60 (99872)	EA	3	*	*	*	*	*	*		3		
PAOZZ	5935-429-5511	CONNECTOR, PLUG, ELECTRICAL NO-REF-DESIG. FOR HEATER, 2 MALE CURVED BLADES, (APPLIES TO MODELS S-187,A,/MRR-8) T102 (74545)	EA	2	*	*	*	*	*	*		3		
PAOZZ	5935-164-0217	CONNECTOR, PLUG, ELECTRICAL NO-REF-DESIG. 1-7/32 IN H X 1-1/2 IN DIA, (APPLIES TO MODELS S-187,A,B,C,/MRR-8) 9756 (74545)	EA	2	*	*	*	*	*	*		3		
PAOZZ	5935-721-2675	CONNECTOR, PLUG, ELECTRICAL NO-REF-DESIG. (APPLIES TO MODELS S-187,A,/MRR-8) UG709BU (80058)	EA	24	*	*	*	*	*	*		3		
PAOZZ	5935-280-2829	CONNECTOR, PLUG, ELECTRICAL NO-REF-DESIG. (APPLIES TO MODELS S-187,A,B,C,/MRR-8) AN3106A14S2P (81349)	EA	4	*	*	*	*	*	*		3		
PAOZZ	5935-682-0381	CONNECTOR, RECEPTACLE, ELECTRICAL NO-REF- DESIG (26 PR), (APPLIES TO MODELS S-187, A,B,C,/MRR-8) U187C (80058)	EA	1	*	*	*	*	*	*		3		
PAOZZ	5935-549-3562	CONNECTOR, RECEPTACLE, ELECTRICAL J3... INSTALLED IN WIREMOLD, DUPLEX, 2-3/4 IN LG X 1-3/4 IN W X 1-1/8 IN H, (APPLIES TO CONTINUED	EA	13	*	*	*	*	*	*		3	41	J3

(1) SMR CODE	(2) FEDERAL STOCK NUMBER	(3) DESCRIPTION REFERENCE NUMBER & MFR. CODE USABLE ON CODE		(4) UNIT OF MEAS	(5) QTY INC IN UNIT	(6) 30-DAY DS MAINT ALLOWANCE			(7) 30-DAY GS MAINT ALLOWANCE			(8) 1-YR ALW PER 100 EQUIP CNTGCT	(9) DEPOT MAINT ALW PER 100 EQUIP	(10) ILLUSTRATION	
						(a)	(b)	(c)	(a)	(b)	(c)			(a)	(b)
						1-20	21-50	51-100	1-20	21-50	51-100			FIGURE NO.	ITEM NO.
PAOZZ	5935-549-3562	CONTINUED MODELS S-187,A,B,C,/MRR-8) 9200 (174945) CONNECTOR, RECEPTACLE, ELECTRICAL J4... INSTALLED IN WIREMOLD, DUPLEX, 2-3/4 IN LG X 1-3/4 IN W X 1-1/8 IN H, (APPLIES TO MODELS S-187,A,B,C,/MRR-8)		EA	REF	*	*	*	*	*	*			41	J4
PAOZZ	5935-549-3562	9200 (ZZZZZ) CONNECTOR, RECEPTACLE, ELECTRICAL J5... INSTALLED IN WIREMOLD, DUPLEX, 2-3/4 IN LG X 1-3/4 IN W X 1-1/8 IN H, (APPLIES TO MODELS S-187,A,B,C,/MRR-8)		EA	REF	*	*	*	*	*	*			41	J5
PAOZZ	5935-549-3562	9200 (ZZZZZ) CONNECTOR, RECEPTACLE, ELECTRICAL J6... INSTALLED IN WIREMOLD, DUPLEX, 2-3/4 IN LG X 1-3/4 IN W X 1-1/8 IN H, (APPLIES TO MODELS S-187,A,B,C,/MRR-8)		EA	REF	*	*	*	*	*	*			41	J6
PAOZZ	5935-549-3562	9200 (ZZZZZ) CONNECTOR, RECEPTACLE, ELECTRICAL J10... INSTALLED IN WIREMOLD, DUPLEX, 2-3/4 IN LG X 1-3/4 IN W X 1-1/8 IN H, (APPLIES TO MODELS S-187,A,B,C,/MRR-8)		EA	REF	*	*	*	*	*	*			41	J10
PAOZZ	5935-549-3562	9200 (ZZZZZ) CONNECTOR, RECEPTACLE, ELECTRICAL J11... INSTALLED IN WIREMOLD, DUPLEX, 2-3/4 IN LG X 1-3/4 IN W X 1-1/8 IN H, (APPLIES TO MODELS S-187,A,B,C,/MRR-8)		EA	REF	*	*	*	*	*	*			41	J11
PAOZZ	5935-549-3562	9200 (ZZZZZ) CONNECTOR, RECEPTACLE, ELECTRICAL J15... INSTALLED IN WIREMOLD, DUPLEX, 2-3/4 IN LG X 1-3/4 IN W X 1-1/8 IN H, (APPLIES TO MODELS S-187,A,B,C,/MRR-8)		EA	REF	*	*	*	*	*	*			41	J15
PAOZZ	5935-549-3562	9200 (ZZZZZ) CONNECTOR, RECEPTACLE, ELECTRICAL J18... INSTALLED IN WIREMOLD, DUPLEX, 2-3/4 IN LG X 1-3/4 IN W X 1-1/8 IN H, (APPLIES TO MODELS S-187,A,B,C,/MRR-8)		EA	REF	*	*	*	*	*	*			41	J18
PAOZZ	5935-549-3562	9200 (ZZZZZ) CONNECTOR, RECEPTACLE, ELECTRICAL J20... INSTALLED IN WIREMOLD, DUPLEX, 2-3/4 IN LG X 1-3/4 IN W X 1-1/8 IN H, (APPLIES TO MODELS S-187,A,B,C,/MRR-8)		EA	REF	*	*	*	*	*	*			41	J20
PAOZZ	5935-549-3562	9200 (ZZZZZ) CONNECTOR, RECEPTACLE, ELECTRICAL J21... INSTALLED IN WIREMOLD, DUPLEX, 2-3/4 IN LG X 1-3/4 IN W X 1-1/8 IN H, (APPLIES TO MODELS S-187,A,B,C,/MRR-8)		EA	REF	*	*	*	*	*	*			41	J21
PAOZZ	5935-549-3562	9200 (ZZZZZ) CONNECTOR, RECEPTACLE, ELECTRICAL J22... INSTALLED IN WIREMOLD, DUPLEX, 2-3/4 IN LG X 1-3/4 IN W X 1-1/8 IN H, (APPLIES TO MODELS S-187,A,B,C,/MRR-8)		EA	REF	*	*	*	*	*	*			41	J22

(1) SMR CODE	(2) FEDERAL STOCK NUMBER	(3) DESCRIPTION REFERENCE NUMBER & MFR. CODE USABLE ON CODE	(4) UNIT OF MEAS	(5) QTY INC IN UNIT	(6) 30-DAY DS MAINT ALLOWANCE			(7) 30-DAY GS MAINT ALLOWANCE			(8) 1-YR ALW PER 100 EQUIP CNTGCY	(9) DEPOT MAINT ALW PER 100 EQUIP	(10) ILLUSTRATION	
					(a)	(b)	(c)	(a)	(b)	(c)			(a)	(b)
					1-20	21-50	51-100	1-20	21-50	51-100			FIGURE NO.	ITEM NO.
PAOZZ	5935-549-3562	CONNECTOR, RECEPTACLE, ELECTRICAL J23... INSTALLED IN WIREMOLD, DUPLEX, 2-3/4 IN LG X 1-3/4 IN W X 1-1/8 IN H, (APPLIES TO MODELS S-187,A,B,C,/MRR-8) 9200 (ZZZZZ)	EA	REF	*	*	*	*	*	*			41	J23
PAOZZ	5935-549-3562	CONNECTOR, RECEPTACLE, ELECTRICAL J24... INSTALLED IN WIREMOLD, DUPLEX, 2-3/4 IN LG X 1-3/4 IN W X 1-1/8 IN H, (APPLIES TO MODELS S-187,A,B,C,/MRR-8) 9200 (ZZZZZ)	EA	REF	*	*	*	*	*	*			41	J24
PAOZZ	5935-359-6025	CONNECTOR, RECEPTACLE, ELECTRICAL J7... INSTALLED IN WIREMOLD, SIMPLEX, 4-1/16 IN LG X 1-25/64 IN W X 1-1/8 IN H, (APPLIES TO MODELS S-187,A,B,C,/MRR-8) 9210 (74545)	EA	10	*	*	*	*	*	*	3		41	J7
PAOZZ	5935-359-6025	CONNECTOR, RECEPTACLE, ELECTRICAL J8... INSTALLED IN WIREMOLD, SIMPLEX, 4-1/16 IN LG X 1-25/64 IN W X 1-1/8 IN H, (APPLIES TO MODELS S-187,A,B,C,/MRR-8) 9210 (ZZZZZ)	EA	REF	*	*	*	*	*	*			41	J8
PAOZZ	5935-359-6025	CONNECTOR, RECEPTACLE, ELECTRICAL J9... INSTALLED IN WIREMOLD, SIMPLEX, 4-1/16 IN LG X 1-25/64 IN W X 1-1/8 IN H, (APPLIES TO MODELS S-187,A,B,C,/MRR-8) 9210 (ZZZZZ)	EA	REF	*	*	*	*	*	*			41	J9
PAOZZ	5935-359-6025	CONNECTOR, RECEPTACLE, ELECTRICAL J12... INSTALLED IN WIREMOLD, SIMPLEX, 4-1/16 IN LG X 1-25/64 IN W X 1-1/8 IN H, (APPLIES TO MODELS S-187,A,B,C,/MRR-8) 9210 (ZZZZZ)	EA	REF	*	*	*	*	*	*			41	J12
PAOZZ	5935-359-6025	CONNECTOR, RECEPTACLE, ELECTRICAL J13... INSTALLED IN WIREMOLD, SIMPLEX, 4-1/16 IN LG X 1-25/64 IN W X 1-1/8 IN H, (APPLIES TO MODELS S-187,A,B,C,/MRR-8) 9210 (ZZZZZ)	EA	REF	*	*	*	*	*	*			41	J13
PAOZZ	5935-359-6025	CONNECTOR, RECEPTACLE, ELECTRICAL J16... INSTALLED IN WIREMOLD, SIMPLEX, 4-1/16 IN LG X 1-25/64 IN W X 1-1/8 IN H, (APPLIES TO MODELS S-187,A,B,C,/MRR-8) 9210 (ZZZZZ)	EA	REF	*	*	*	*	*	*			41	J16
PAOZZ	5935-359-6025	CONNECTOR, RECEPTACLE, ELECTRICAL J17... INSTALLED IN WIREMOLD, SIMPLEX, 4-1/16 IN LG X 1-25/64 IN W X 1-1/8 IN H, (APPLIES TO MODELS S-187,A,B,C,/MRR-8) 9210 (ZZZZZ)	EA	REF	*	*	*	*	*	*			41	J17
PAOZZ	5935-359-6025	CONNECTOR, RECEPTACLE, ELECTRICAL J19... INSTALLED IN WIREMOLD, SIMPLEX, 4-1/16 IN LG X 1-25/64 IN W X 1-1/8 IN H, (APPLIES TO MODELS S-187,A,B,C,/MRR-8) 9210 (ZZZZZ)	EA	REF	*	*	*	*	*	*			41	J19
PAOZZ	5935-359-6025	CONNECTOR, RECEPTACLE, ELECTRICAL J22... INSTALLED IN WIREMOLD, SIMPLEX, 4-1/16 IN CONTINUED	EA	REF	*	*	*	*	*	*			41	J22

(1) SMR CODE	(2) FEDERAL STOCK NUMBER	(3) DESCRIPTION REFERENCE NUMBER & MFR. CODE USABLE ON CODE	(4) UNIT OF MEAS	(5) QTY INC IN UNIT	(6) 30-DAY DS MAINT ALLOWANCE			(7) 30-DAY DS MAINT ALLOWANCE			(8) 1-YR ALW PER 100 EQUIP CNTG	(9) DEPOT MAINT ALW PER 100 EQUIP	(10) ILLUSTRATION	
					(a)	(b)	(c)	(a)	(b)	(c)			(a)	(b)
					1-20	21-50	51-100	1-20	21-50	51-100			FIGURE NO.	ITEM NO.
PA0ZZ	5935-359-6025	CONTINUED LG X 1-25/64 IN W X 1-1/8 IN H, (APPLIES TO MODELS S-187,A,B,C,/MRR-8) 9210 (ZZZZZ)	EA	REF	*	*	*	*	*	*			41	J25
PA0ZZ	5935-064-5732	CONNECTOR, RECEPTACLE, ELECTRICAL J1... INSTALLED IN WIREMOLD, SIMPLEX, 4-1/16 IN LG X 1-25/64 IN W X 1-1/8 IN H, (APPLIES TO MODELS S-187,A,B,C,/MRR-8) 9210 (ZZZZZ)	EA	2	*	*	*	*	*	*		3	41	J1
PA0ZZ	5935-064-5732	CONNECTOR, RECEPTACLE, ELECTRICAL J2... IN POWER ENTRANCE BOX, 8 CONT, 2-9/16 IN LG X 2-5/8 IN DIA (APPLIES TO MODELS S- 187,A,B,C,/MRR-8) P6-60 (99872)	EA	REF	*	*	*	*	*	*			41	J2
PA0ZZ	5935-199-0275	CONNECTOR, RECEPTACLE, ELECTRICAL J1... 1-1/8 IN H X 1-3/8 IN DIA, STRAIGHT SHAPE, (APPLIES TO MODELS S-187B,C,/MRR-8) 1640 (74545)	EA	11	*	*	*	*	*	*		3	41	J1
PA0ZZ	5935-199-0275	CONNECTOR, RECEPTACLE, ELECTRICAL J2... 1-1/8 IN H X 1-3/8 IN DIA, STRAIGHT SHAPE, (APPLIES TO MODELS S-187B,C,/MRR-8) 9213 (ZZZZZ)	EA	REF	*	*	*	*	*	*		*	41	J2
PA0ZZ	5935-199-0275	CONNECTOR, RECEPTACLE, ELECTRICAL J3... 1-1/8 IN H X 1-3/8 IN DIA, STRAIGHT SHAPE, (APPLIES TO MODELS S-187B,C,/MRR-8) 9213 (ZZZZZ)	EA	REF	*	*	*	*	*	*			41	J3
PA0ZZ	5935-199-0275	CONNECTOR, RECEPTACLE, ELECTRICAL J4... 1-1/8 IN H X 1-3/8 IN DIA, STRAIGHT SHAPE, (APPLIES TO MODELS S-187B,C,/MRR-8) 9213 (ZZZZZ)	EA	REF	*	*	*	*	*	*			41	J4
PA0ZZ	5935-199-0275	CONNECTOR, RECEPTACLE, ELECTRICAL J11... 1-1/8 IN H X 1-3/8 IN DIA, STRAIGHT SHAPE, (APPLIES TO MODELS S-187B,C,/MRR-8) 9213 (ZZZZZ)	EA	REF	*	*	*	*	*	*			41	J11
PA0ZZ	5935-199-0275	CONNECTOR, RECEPTACLE, ELECTRICAL J12... 1-1/8 IN H X 1-3/8 IN DIA, STRAIGHT SHAPE, (APPLIES TO MODELS S-187B,C,/MRR-8) 9213 (ZZZZZ)	EA	REF	*	*	*	*	*	*			41	J12
PA0ZZ	5935-199-0275	CONNECTOR, RECEPTACLE, ELECTRICAL J13... 1-1/8 IN H X 1-3/8 IN DIA, STRAIGHT SHAPE, (APPLIES TO MODELS S-187B,C,/MRR-8) 9213 (ZZZZZ)	EA	REF	*	*	*	*	*	*			41	J13
PA0ZZ	6645-950-8599	CLOCK, AIRCRAFT J14 1-1/8 IN H X 1-3/8 IN DIA, STRAIGHT SHAPE, (APPLIES TO MODELS S-187B,C,/MRR-8) 400164 (79300)	EA	1	*	*	*	*	*	*		3	41	J14
PA0ZZ		CONNECTOR, RECEPTACLE, ELECTRICAL J15... CONTINUED	EA	REF	*	*	*	*	*	*			41	J15

SECTION V

TM11-5820-353-24P

(1) SMR CODE	(2) FEDERAL STOCK NUMBER	(3) DESCRIPTION REFERENCE NUMBER & MFR. CODE USABLE ON CODE	(4) UNIT OF MEAS	(5) QTY INC IN UNIT	(6) 30-DAY DS MAINT ALLOWANCE			(7) 30-DAY CS MAINT ALLOWANCE			(8) 1-YR ALW PER 100 EQUIP CNTGCT	(9) DEPOT MAINT ALW PER 100 EQUIP	(10) ILLUSTRATION		
					(a)	(b)	(c)	(a)	(b)	(c)			(a)	(b)	
					1-20	21-50	51-100	1-20	21-50	51-100			FIGURE NO.	ITEM NO.	
PAOZZ		CONTINUED 1-1/8 IN H X 1-3/8 IN DIA, STRAIGHT SHAPE, (APPLIES TO MODELS S-187B,C,/MRR-8) 9213 (ZZZZZ)													
PAOZZ		CONNECTOR, RECEPTACLE, ELECTRICAL J16... 1-1/8 IN H X 1-3/8 IN DIA, STRAIGHT SHAPE, (APPLIES TO MODELS S-187B,C,/MRR-8) 9213 (ZZZZZ)	EA	REF	*	*	*	*	*	*			41	J16	
PAOZZ		CONNECTOR, RECEPTACLE, ELECTRICAL J17... 1-1/8 IN H X 1-3/8 IN DIA, STRAIGHT SHAPE, (APPLIES TO MODELS S-187B,C,/MRR-8) 9213 (ZZZZZ)	EA	REF	*	*	*	*	*	*			41	J17	
PAOZZ	5935-896-9992	CONNECTOR, RECEPTACLE UG-704A/U J2.... (APPLIES TO MODELS S-187,A,B,C,/MRR-8) A27434 (81349)	EA	4	*	*	*	*	*	*		3	41	J2	
PAOZZ	5935-896-9992	CONNECTOR, RECEPTACLE UG-704A/U J3.... (APPLIES TO MODELS S-187,A,B,C,/MRR-8) A27434 (81349)	EA	REF	*	*	*	*	*	*			41	J3	
PAOZZ	5935-896-9992	CONNECTOR, RECEPTACLE UG-704A/U J4.... (APPLIES TO MODELS S-187,A,B,C,/MRR-8) A27434 (81349)	EA	REF	*	*	*	*	*	*			41	J4	
PAOZZ	5935-8969992	CONNECTOR, RECEPTACLE UG-704A/U J5.... (APPLIES TO MODELS S-187,A,B,C,/MRR-8) A27434 (81349)	EA	REF	*	*	*	*	*	*			41	J5	
PAOZZ	5935-259-3313	CONNECTOR, RECEPTACLE, ELECTRICAL J14... 1-5/32 IN H X 2-1/16 IN DIA, STRAIGHT SHAPE, (APPLIES TO MODELS S-187B,C,/MRR- 8)	EA	1	*	*	*	*	*	*		3	40	J14	
PAOZZ	5935-518-9653	7210B (74545) CONNECTOR, TWIST LOCK UP-120/U NO-REF-... DESIG (APPLIES TO MODELS S-187,A,B,C, /MRR-8)	EA	1	*	*	*	*	*	*		3			
PAOZZ	5995-752-2516	UP120U (80058) CORD ASSEMBLY ELECTRICAL NO-REF-DESIG.. 2 FEET LONG O/A BLACK CORD, TERMINATED EA END WITH PJ-047B, (APPLIES TO MODELS S- 187,A,B,C /MRR-8)	EA	7	*	*	*	*	*	*		1			
PAOZZ	5995-752-2515	SMD352593B (80063) CORD ASSEMBLY, ELECTRICAL NO-REF-DESIG.. 2 FEET LONG O/A, RED CORD, TERMINATED EA END WITH PJ-047B, (APPLIES TO MODELS S- 187,A,B,C,/MRR-8)	EA	6	*	*	*	*	*	*		1			
PAOZZ	5995-753-1951	SMB352594 (80063) CORD ASSEMBLY, ELECTRICAL NO-REF-DESIG.. 2 FEET LONG O/A, GRAY CORD, TERMINATED EA END WITH PJ-047B, (APPLIES TO MODELS S- 187,A,B,C,/MRR-8)	EA	1	*	*	*	*	*	*		1			
PAOZZ	5995-753-1950	SMD352597B (80063) CORD ASSEMBLY, ELECTRICAL NO-REF-DESIG.. 2 FEET LONG O/A WHITE COND, TERMINATED EA END WITH PJ-047B, (APPLIES TO MODELS S- 187,A,B,C,/MRR-8) SMD352595B (80063)	EA	7	*	*	*	*	*	*		1			

SECTION V

TM11-5820-353-24P

(1) SMR CODE	(2) FEDERAL STOCK NUMBER	(3) DESCRIPTION REFERENCE NUMBER & MFR. CODE USABLE ON CODE	(4) UNIT OF MEAS	(5) QTY INC IN UNIT	(6) 30-DAY DS MAINT ALLOWANCE			(7) 70-DAY GS MAINT ALLOWANCE			(8) 1-YR ALW PER 100 EQUIP CNTGCT	(9) DEPOT MAINT ALW PER 100 EQUIP	(10) ILLUSTRATION	
					(a)	(b)	(c)	(a)	(b)	(c)			(a)	(b)
					1-20	21-50	51-100	1-20	21-50	51-100			FIGURE NO.	ITEM NO.
PAOZZ	5995-753-1949	CORD ASSEMBLY, ELECTRICAL NO-REF-DESIG.. 2 FEET LONG O/A GREEN CABLE, TERMINATED EA END WITH PJ-047B, (APPLIES TO MODELS S- 187,A,B,C./MRR-8) SMD352596B (80063)	EA	9	*	*	*	*	*	*		1		
PAOZZ	5995-752-2591	CORD ASSEMBLY, ELECTRICAL NO-REF-DESIG.. 6 FT 6 IN LG O/A, GREEN CORD, TERMINATED EA END WITH PJ-047B, (APPLIES TO MODELS S- 187,A,B,C./MRR-8) SMD352596B (80063)	EA	1	*	*	*	*	*	*		1		
PAOZZ	5995-752-2497	CORD ASSEMBLY, ELECTRICAL NO-REF-DESIG.. 4 FT 6 IN LG O/A, BLACK CORD, TERMINATED EA END W/PJ-047B, (APPLIES TO MODELS S- 187,A,B,C./MRR-8) SMD352593B (80063)	EA	2	*	*	*	*	*	*		1		
PAOZZ	5995-752-2549	CORD ASSEMBLY, ELECTRICAL NO-REF-DESIG.. 4 FT 6 IN LG O/A, RED CORD, TERMINATED EA. END W/PJ-047B, (APPLIES TO MODELS S-187B, C./MRR-8) SMD3525948GRIV (80063)	EA	2	*	*	*	*	*	*		1		
PAOZZ	5935-258-0404	COVER, ELECTRICAL CONNECTOR NO-REF-DESIG (APPLIES TO MODELS S-187,A,B,C./MRR-8) MX1142U (81349)	EA	4	*	*	*	*	*	*		3		
PAOZZ	5410-792-6341	CURTAIN, BLACKOUT NO-REF-DESIG LEFT-... HAND, 75 IN LG X 24 IN W, (APPLIES TO MODELS S-187,A,B,C./MRR-8) 666148-096 (58189)	EA	1	*	*	*	*	*	*		3	15	
PAOZZ	5410-792-6339	CURTAIN, BLACKOUT NO-REF-DESIG RIGHT-.. HAND, 75 IN LG X 24 IN W, (APPLIES TO MODELS S-187,A,B,C./MRR-8) 666148-095 (58189)	EA	1	*	*	*	*	*	*		3	15	
PAOZZ	6625-752-8611	FREQUENCY METER M3 PANEL TYPE, 48 TO.. 52 CPS, 58 TO 62 CPS, 50/60 CPS, (APPLIES TO MODELS S-187,A,B,C./MRR-8) 369S2 (57737)	EA	1	*	*	*	*	*	*		3	9	M3
PAOZZ	5120-776-9917	GRIP, CABLE, JAW NO-REF-DESIG BRONZE... APPROX 16 IN LG, (APPLIES TO MODELS S-187, A,B,C./MRR-8) EQA6-8P (95344)	EA	13	*	*	*	*	*	*		3		
PAOZZ	5120-776-9918	GRIP, CABLE, JAW NO-REF-DESIG BRONZE... APPROX 12 IN LG, (APPLIES TO MODELS S-187, A,B,C./MRR-8) EQA265 (95344)	EA	1	*	*	*	*	*	*		3	2	
PFOZZ	5325-185-0001	GROMMET, RUBBER NO-REF-DESIG (APPLIES TO MODELS S-187,A,B,C./MRR-8) MS35489-46 (96906)	EA	4	*	*	*	*	*	*		4		
PAOZZ	5120-251-4489	HAMMER, HAND NO-REF-DESIG BLACKSMITH... DOUBLE-FACE TYPE, 8 LB, (APPLIES TO MODELS S-187,A,B,C./MRR-8) EIGHT POUND HEAD GGGH86SAZ (81348)	EA	1	*	*	*	*	*	*		3		
PAOZZ	4540-404-9232	HEATING ELEMENT, ELECTRICAL NO-REF-DESIG FOR HEATER, 110V, 1.5 KW, 7-1/2 IN DIA X CONTINUED	EA	1	*	*	*	*	*	*		3	32	

SECTION V

TM11-5820-353-24P

(1) SMR CODE	(2) FEDERAL STOCK NUMBER	(3) DESCRIPTION REFERENCE NUMBER & MFR. CODE USABLE ON CODE		(4) UNIT OF MEAS	(5) QTY INC IN UNIT	(6) 30-DAY DS MAINT ALLOWANCE			(7) 30-DAY GS MAINT ALLOWANCE			(8) 1-YR ALW PER 100 EQUIP CNTGCT	(9) DEPOT MAINT ALW PER 100 EQUIP	(10) ILLUSTRATION		
						(a)	(b)	(c)	(a)	(b)	(c)			(a)	(b)	
						1-20	21-50	51-100	1-20	21-50	51-100			FIGURE NO.	ITEM NO.	
		CONTINUED														
PAOZZ	4140-792-8395	2-5/16 IN THK D/A, (APPLIES TO MODELS S-187,A,B,C,/MRR-8) 3954E (23610) IMPELLER, FAN NO-REF-DESIG 5 BLADES, 8. IN DIA (APPLIES TO MODEL S-187/MRR-8) 23396-02 (82877)		EA	2	*	*	*	*	*	*		3	34		
PAOZZ	4520-792-8398	IMPELLER, FAN, AXIAL NO-REF-DESIG FOR.. HEATER, (APPLIES TO MODELS S-187,A,B,C,/MRR-8) 20 (60380)		EA	1	*	*	*	*	*	*		3	32		
PAOZZ	5410-070-4515	IMPELLER, FAN, CENTRIFUGAL NO-REF-DESIG. (APPLIES TO MODELS S-187A,B,/MRR-8)...		EA	2	*	*	*	*	*	*		3	3		
PAOZZ	4140-952-8646	710-412-1 (60380) IMPELLER, FAN, CENTRIFUGAL NO-REF-DESIG.. 7-5/16 IN DIA X 4-1/2 IN W, (APPLIES TO MODELS S-187C,/MRR-8) AA710-416 (60380)		EA	2	*	*	*	*	*	*		3	34		
PAOZZ	5935-224-4213	JACK, TELEPHONE J30 (APPLIES TO MODELS S-187,A,B,C,/MRR-8) JJ024 (81349)		EA	18	*	*	*	*	*	*		3	40	J30	
PAOZZ	5935-224-4213	JACK, TELEPHONE J31 (APPLIES TO MODELS S-187,A,B,C,/MRR-8) JJ024 (81349)		EA	REF	*	*	*	*	*	*			40	J31	
PAOZZ	5935-224-4213	JACK, TELEPHONE J32 (APPLIES TO MODELS S-187,A,B,C,/MRR-8) JJ024 (81349)		EA	REF	*	*	*	*	*	*			40	J32	
PAOZZ	5935-224-4213	JACK, TELEPHONE J33 (APPLIES TO MODELS S-187,A,B,C,/MRR-8) JJ024 (81349)		EA	REF	*	*	*	*	*	*			40	J33	
PAOZZ	5935-224-4213	JACK, TELEPHONE J50 (APPLIES TO MODELS S-187,A,B,C,/MRR-8) JJ024 (81349)		EA	REF	*	*	*	*	*	*			40	J50	
PAOZZ	5935-224-4213	JACK, TELEPHONE J51 (APPLIES TO MODELS S-187,A,B,C,/MRR-8) JJ024 (81349)		EA	REF	*	*	*	*	*	*			40	J51	
PAOZZ	5935-224-4213	JACK, TELEPHONE J52 (APPLIES TO MODELS S-187,A,B,C,/MRR-8) JJ024 (81349)		EA	REF	*	*	*	*	*	*			40	J52	
PAOZZ	5935-224-4213	JACK, TELEPHONE J53 (APPLIES TO MODELS S-187,A,B,C,/MRR-8) JJ024 (81349)		EA	REF	*	*	*	*	*	*			40	J53	
PAOZZ	5935-224-4213	JACK, TELEPHONE J66 (APPLIES TO MODELS S-187,A,B,C,/MRR-8) JJ024 (81349)		EA	REF	*	*	*	*	*	*			40	J66	
PAOZZ	5935-224-4213	JACK, TELEPHONE J67 (APPLIES TO MODELS S-187,A,B,C,/MRR-8) JJ024 (81349)		EA	REF	*	*	*	*	*	*			40	J67	
PAOZZ	5935-224-4213	JACK, TELEPHONE J68 (APPLIES TO MODELS S-187,A,B,C,/MRR-8) JJ024 (81349)		EA	REF	*	*	*	*	*	*			40	J68	
PAOZZ	5935-224-4213	JACK, TELEPHONE J69 (APPLIES TO MODELS S-187,A,B,C,/MRR-8) JJ024 (81349)		EA	REF	*	*	*	*	*	*			40	J69	
		CONTINUED														

SECTION V

TM11-5820-353-24P

(1) SMR CODE	(2) FEDERAL STOCK NUMBER	(3) DESCRIPTION REFERENCE NUMBER & MFR. CODE USABLE ON CODE	(4) UNIT OF MEAS	(5) QTY INC IN UNIT	(6) 30-DAY DS MAINT ALLOWANCE			(7) 30-DAY GS MAINT ALLOWANCE			(8) 1-YR ALW PER 100 EQUIP CNTGCTY	(9) DEPOT MAINT ALW PER 100 EQUIP	(10) ILLUSTRATION	
					(a)	(b)	(c)	(a)	(b)	(c)			(a)	(b)
					1-20	21-50	51-100	1-20	21-50	51-100			FIGURE NO.	ITEM NO.
		CONTINUED												
PAOZZ	5935-224-4213	S-187,A,B,C./MRR-8) JJ024 (81349) JACK, TELEPHONE J70 (APPLIES TO MODELS.	EA	REF	*	*	*	*	*	*			40	J70
PAOZZ	5935-224-4213	S-187,A,B,C./MRR-8) JJ024 (81349) JACK, TELEPHONE J73 (APPLIES TO MODELS.	EA	REF	*	*	*	*	*	*			40	J73
PAOZZ	5935-224-4213	S-187,A,B,C./MRR-8) JJ024 (81349) JACK, TELEPHONE J76 (APPLIES TO MODELS.	EA	REF	*	*	*	*	*	*			40	J76
PAOZZ	5935-224-4213	S-187,A,B,C./MRR-8) JJ024 (81349) JACK, TELEPHONE J91 (APPLIES TO MODELS.	EA	REF	*	*	*	*	*	*			40	J91
PAOZZ	5935-224-4213	S-187,A,B,C./MRR-8) JJ024 (81349) JACK, TELEPHONE J92 (APPLIES TO MODELS.	EA	REF	*	*	*	*	*	*			40	J92
PAOZZ	5935-224-4213	S-187,A,B,C./MRR-8) JJ024 (81349) JACK, TELEPHONE J93 (APPLIES TO MODELS.	EA	REF	*	*	*	*	*	*			40	J93
PAOZZ	5935-228-4038	S-187,A,B,C./MRR-8) JJ024 (81349) JACK, TELEPHONE J71 (APPLIES TO MODELS.	EA	27	*	*	*	*	*	*	3		40	J71
PAOZZ	5935-228-4038	S-187,A,B,C./MRR-8) JJ085 (81349) JACK, TELEPHONE J74 (APPLIES TO MODELS.	EA	REF	*	*	*	*	*	*			40	J74
PAOZZ	5935-228-4038	S-187,A,B,C./MRR-8) JJ085 (81349) JACK, TELEPHONE J77 (APPLIES TO MODELS.	EA	REF	*	*	*	*	*	*			40	J77
PAOZZ	5935-228-4038	S-187,A,B,C./MRR-8) JJ085 (81349) JACK, TELEPHONE J79 (APPLIES TO MODELS.	EA	REF	*	*	*	*	*	*			40	J79
PAOZZ	5935-228-4038	S-187,A,B,C./MRR-8) JJ085 (81349) JACK, TELEPHONE J80 (APPLIES TO MODELS.	EA	REF	*	*	*	*	*	*			40	J80
PAOZZ	5935-228-4038	S-187,A,B,C./MRR-8) JJ085 (81349) JACK, TELEPHONE J81 (APPLIES TO MODELS.	EA	REF	*	*	*	*	*	*			40	J81
PAOZZ	5935-228-4038	S-187,A,B,C./MRR-8) JJ085 (81349) JACK, TELEPHONE J82 (APPLIES TO MODELS.	EA	REF	*	*	*	*	*	*			40	J82
PAOZZ	5935-228-4038	S-187,A,B,C./MRR-8) JJ085 (81349) JACK, TELEPHONE J83 (APPLIES TO MODELS.	EA	REF	*	*	*	*	*	*			40	J83
PAOZZ	5935-228-4038	S-187,A,B,C./MRR-8) JJ085 (81349) JACK, TELEPHONE J84 (APPLIES TO MODELS.	EA	REF	*	*	*	*	*	*			40	J84
PAOZZ	5935-228-4038	S-187,A,B,C./MRR-8) JJ085 (81349) JACK, TELEPHONE J85 (APPLIES TO MODELS.	EA	REF	*	*	*	*	*	*			40	J85
PAOZZ	5935-228-4038	S-187,A,B,C./MRR-8) JJ085 (81349) JACK, TELEPHONE J86 (APPLIES TO MODELS.	EA	REF	*	*	*	*	*	*			40	J86
		CONTINUED												

SECTION V

TM11-5820-353-24P

(1) SMR CODE	(2) FEDERAL STOCK NUMBER	(3) DESCRIPTION REFERENCE NUMBER & MFR. CODE USABLE ON CODE	(4) UNIT OF MEAS	(5) QTY INC IN UNIT	(6) 30-DAY DS MAINT ALLOWANCE			(7) 30-DAY GS MAINT ALLOWANCE			(8) 1-YR ALW PER 100 EQUIP CNTGCT	(9) DEPOT MAINT ALW PER 100 EQUIP	(10) ILLUSTRATION	
					(a)	(b)	(c)	(a)	(b)	(c)			(a)	(b)
					1-20	21-50	51-100	1-20	21-50	51-100			FIGURE NO.	ITEM NO.
		CONTINUED												
PAOZZ	5935-228-4038	S-187,A,B,C./MRR-8) JJ085 (81349) JACK, TELEPHONE J87 (APPLIES TO MODELS.	EA	REF	*	*	*	*	*	*			40	J87
PAOZZ	5935-228-4038	S-187,A,B,C./MRR-8) JJ085 (81349) JACK, TELEPHONE J88 (APPLIES TO MODELS.	EA	REF	*	*	*	*	*	*			40	J88
PAOZZ	5935-228-4038	S-187,A,B,C./MRR-8) JJ085 (81349) JACK, TELEPHONE J89 (APPLIES TO MODELS.	EA	REF	*	*	*	*	*	*			40	J89
PAOZZ	5935-228-4038	S-187,A,B,C./MRR-8) JJ085 (81349) JACK, TELEPHONE J90 (APPLIES TO MODELS.	EA	REF	*	*	*	*	*	*			40	J90
PAOZZ	5935-228-4038	S-187,A,B,C./MRR-8) JJ085 (81349) JACK, TELEPHONE J99 (APPLIES TO MODELS.	EA	REF	*	*	*	*	*	*			40	J99
PAOZZ	5935-228-4038	S-187,A,B,C./MRR-8) JJ085 (81349) JACK, TELEPHONE J100 (APPLIES TO MODELS.	EA	REF	*	*	*	*	*	*			40	J100
PAOZZ	5935-228-4038	S-187,A,B,C./MRR-8) JJ085 (81349) JACK, TELEPHONE J101 (APPLIES TO MODELS.	EA	REF	*	*	*	*	*	*			40	J101
PAOZZ	5935-228-4038	S-187,A,B,C./MRR-8) JJ085 (81349) JACK, TELEPHONE J102 (APPLIES TO MODELS.	EA	REF	*	*	*	*	*	*			40	J102
PAOZZ	5935-228-4038	S-187,A,B,C./MRR-8) JJ085 (81349) JACK, TELEPHONE J103 (APPLIES TO MODELS.	EA	REF	*	*	*	*	*	*			40	J103
PAOZZ	5935-228-4038	S-187,A,B,C./MRR-8) JJ085 (81349) JACK, TELEPHONE J104 (APPLIES TO MODELS.	EA	REF	*	*	*	*	*	*			40	J104
PAOZZ	5935-228-4038	S-187,A,B,C./MRR-8) JJ085 (81349) JACK, TELEPHONE J105 (APPLIES TO MODELS.	EA	REF	*	*	*	*	*	*			40	J105
PAOZZ	5935-228-4038	S-187,A,B,C./MRR-8) JJ085 (81349) JACK, TELEPHONE J106 (APPLIES TO MODELS.	EA	REF	*	*	*	*	*	*			40	J106
PAOZZ	5935-228-4038	S-187,A,B,C./MRR-8) JJ085 (81349) JACK, TELEPHONE J107 (APPLIES TO MODELS.	EA	R	*	*	*	*	*	*			40	J107
PAOZZ	5935-228-4038	S-187,A,B,C./MRR-8) JJ085 (81349) JACK, TELEPHONE J108 (APPLIES TO MODELS.	EA	REF	*	*	*	*	*	*			40	J108
PAOZZ	5935-228-4038	S-187,A,B,C./MRR-8) JJ085 (81349) JACK, TELEPHONE J109 (APPLIES TO MODELS.	EA	REF	*	*	*	*	*	*			40	J109
PAOZZ	5935-228-4038	S-187,A,B,C./MRR-8) JJ085 (81349) JACK, TELEPHONE J110 (APPLIES TO MODELS.	EA	REF	*	*	*	*	*	*			40	J110
PAOZZ	5935-192-4826	S-187,A,B,C./MRR-8) JJ085 (81349) JACK, TELEPHONE J34 (APPLIES TO MODELS.	EA	40	*	*	*	*	*	*	3		40	J34
		CONTINUED												

SECTION V

TM11-5820-353-24P

(1) SMR CODE	(2) FEDERAL STOCK NUMBER	(3) DESCRIPTION REFERENCE NUMBER & MFR. CODE USABLE ON CODE		(4) UNIT OF MEAS	(5) QTY INC IN UNIT	(6) 30-DAY DS MAINT ALLOWANCE			(7) 30-DAY GS MAINT ALLOWANCE			(8) 1-YR ALW PER 100 EQUIP CNTGCT	(9) DEPOT MAINT ALW PER 100 EQUIP	(10) ILLUSTRATION		
						(a)	(b)	(c)	(a)	(b)	(c)			(a)	(b)	
						1-20	21-50	51-100	1-20	21-50	51-100			FIGURE NO.	ITEM NO.	
		CONTINUED														
PAOZZ	5935-192-4826	S-187,A,B,C,/MRR-8) JJ086 (81349)	JACK, TELEPHONE J35 (APPLIES TO MODELS.	EA	REF	*	*	*	*	*	*			40	J35	
PAOZZ	5935-192-4826	S-187,A,B,C,/MRR-8) JJ086 (81349)	JACK, TELEPHONE J36 (APPLIES TO MODELS.	EA	REF	*	*	*	*	*	*			40	J36	
PAOZZ	5935-192-4826	S-187,A,B,C,/MRR-8) JJ086 (81349)	JACK, TELEPHONE J37 (APPLIES TO MODELS.	EA	REF	*	*	*	*	*	*			40	J37	
PAOZZ	5935-192-4826	S-187,A,B,C,/MRR-8) JJ086 (81349)	JACK, TELEPHONE J38 (APPLIES TO MODELS.	EA	REF	*	*	*	*	*	*			40	J38	
PAOZZ	5935-192-4826	S-187,A,B,C,/MRR-8) JJ086 (81349)	JACK, TELEPHONE J39 (APPLIES TO MODELS.	EA	REF	*	*	*	*	*	*			40	J39	
PAOZZ	5935-192-4826	S-187,A,B,C,/MRR-8) JJ086 (81349)	JACK, TELEPHONE J40 (APPLIES TO MODELS.	EA	REF	*	*	*	*	*	*			40	J40	
PAOZZ	5935-192-4826	S-187,A,B,C,/MRR-8) JJ086 (81349)	JACK, TELEPHONE J41 (APPLIES TO MODELS.	EA	REF	*	*	*	*	*	*			40	J41	
PAOZZ	5935-192-4826	S-187,A,B,C,/MRR-8) JJ086 (81349)	JACK, TELEPHONE J42 (APPLIES TO MODELS.	EA	REF	*	*	*	*	*	*			40	J42	
PAOZZ	5935-192-4826	S-187,A,B,C,/MRR-8) JJ086 (81349)	JACK, TELEPHONE J43 (APPLIES TO MODELS.	EA	REF	*	*	*	*	*	*			40	J43	
PAOZZ	5935-192-4826	S-187,A,B,C,/MRR-8) JJ086 (81349)	JACK, TELEPHONE J44 (APPLIES TO MODELS.	EA	REF	*	*	*	*	*	*			40	J44	
PAOZZ	5935-192-4826	S-187,A,B,C,/MRR-8) JJ086 (81349)	JACK, TELEPHONE J45 (APPLIES TO MODELS.	EA	REF	*	*	*	*	*	*			40	J45	
PAOZZ	5935-192-4826	S-187,A,B,C,/MRR-8) JJ086 (81349)	JACK, TELEPHONE J46 (APPLIES TO MODELS.	EA	REF	*	*	*	*	*	*			40	J46	
PAOZZ	5935-192-4826	S-187,A,B,C,/MRR-8) JJ086 (81349)	JACK, TELEPHONE J47 (APPLIES TO MODELS.	EA	REF	*	*	*	*	*	*			40	J47	
PAOZZ	5935-192-4826	S-187,A,B,C,/MRR-8) JJ086 (81349)	JACK, TELEPHONE J48 (APPLIES TO MODELS.	EA	REF	*	*	*	*	*	*			40	J48	
PAOZZ	5935-192-4826	S-187,A,B,C,/MRR-8) JJ086 (81349)	JACK, TELEPHONE J49 (APPLIES TO MODELS.	EA	REF	*	*	*	*	*	*			40	J49	
PAOZZ	5935-192-4826	S-187,A,B,C,/MRR-8) JJ086 (81349)	JACK, TELEPHONE J54 (APPLIES TO MODELS.	EA	REF	*	*	*	*	*	*			40	J54	
PAOZZ	5935-192-4826	S-187,A,B,C,/MRR-8) JJ086 (81349)	JACK, TELEPHONE J55 (APPLIES TO MODELS.	EA	REF	*	*	*	*	*	*			40	J55	
		CONTINUED														

SECTION V

TM11-5820-353-24P

(1) SMR CODE	(2) FEDERAL STOCK NUMBER	(3) DESCRIPTION REFERENCE NUMBER & MFR. CODE USABLE ON CODE		(4) UNIT OF MEAS	(5) QTY INC IN UNIT	(6) 30-DAY DS MAINT ALLOWANCE			(7) 30-DAY GS MAINT ALLOWANCE			(8) 1-YR ALW PER 100 EQUIP CNTGCTY	(9) DEPOT MAINT ALW PER 100 EQUIP	(10) ILLUSTRATION		
						(a)	(b)	(c)	(a)	(b)	(c)			(a)	(b)	
						1-20	21-50	51-100	1-20	21-50	51-100			FIGURE NO.	ITEM NO.	
		CONTINUED														
PAQZZ	5935-192-4826	S-187,A,B,C,/MRR-8) JJ086 (81349) JACK, TELEPHONE J56 (APPLIES TO MODELS.		EA	REF	*	*	*	*	*	*			40	J56	
PAQZZ	5935-192-4826	S-187,A,B,C,/MRR-8) JJ086 (81349) JACK, TELEPHONE J57 (APPLIES TO MODELS.		EA	REF	*	*	*	*	*	*			40	J57	
PAQZZ	5935-192-4826	S-187,A,B,C,/MRR-8) JJ086 (81349) JACK, TELEPHONE J58 (APPLIES TO MODELS.		EA	REF	*	*	*	*	*	*			40	J58	
PAQZZ	5935-192-4826	S-187,A,B,C,/MRR-8) JJ086 (81349) JACK, TELEPHONE J59 (APPLIES TO MODELS.		EA	REF	*	*	*	*	*	*			41	J59	
PAQZZ	5935-192-4826	S-187,A,B,C,/MRR-8) JJ086 (81349) JACK, TELEPHONE J60 (APPLIES TO MODELS.		EA	REF	*	*	*	*	*	*			40	J60	
PAQZZ	5935-192-4826	S-187,A,B,C,/MRR-8) JJ086 (81349) JACK, TELEPHONE J61 (APPLIES TO MODELS.		EA	REF	*	*	*	*	*	*			40	J61	
PAQZZ	5935-192-4826	S-187,A,B,C,/MRR-8) JJ086 (81349) JACK, TELEPHONE J62 (APPLIES TO MODELS.		EA	REF	*	*	*	*	*	*			40	J62	
PAQZZ	5935-192-4826	S-187,A,B,C,/MRR-8) JJ086 (81349) JACK, TELEPHONE J63 (APPLIES TO MODELS.		EA	REF	*	*	*	*	*	*			40	J63	
PAQZZ	5935-192-4826	S-187,A,B,C,/MRR-8) JJ086 (81349) JACK, TELEPHONE J64 (APPLIES TO MODELS.		EA	REF	*	*	*	*	*	*			40	J64	
PAQZZ	5935-192-4826	S-187,A,B,C,/MRR-8) JJ086 (81349) JACK, TELEPHONE J65 (APPLIES TO MODELS.		EA	REF	*	*	*	*	*	*			40	J65	
PAQZZ	5935-192-4826	S-187,A,B,C,/MRR-8) JJ086 (81349) JACK, TELEPHONE J72 (APPLIES TO MODELS.		EA	REF	*	*	*	*	*	*			40	J72	
PAQZZ	5935-192-4826	S-187,A,B,C,/MRR-8) JJ086 (81349) JACK, TELEPHONE J75 (APPLIES TO MODELS.		EA	REF	*	*	*	*	*	*			40	J75	
PAQZZ	5935-192-4826	S-187,A,B,C,/MRR-8) JJ086 (81349) JACK, TELEPHONE J78 (APPLIES TO MODELS.		EA	REF	*	*	*	*	*	*			40	J78	
PAQZZ	5935-192-4826	S-187,A,B,C,/MRR-8) JJ086 (81349) JACK, TELEPHONE J94 (APPLIES TO MODELS.		EA	REF	*	*	*	*	*	*			40	J94	
PAQZZ	5935-192-4826	S-187,A,B,C,/MRR-8) JJ086 (81349) JACK, TELEPHONE J95 (APPLIES TO MODELS.		EA	REF	*	*	*	*	*	*			40	J95	
PAQZZ	5935-192-4826	S-187,A,B,C,/MRR-8) JJ086 (81349) JACK, TELEPHONE J96 (APPLIES TO MODELS.		EA	REF	*	*	*	*	*	*			40	J96	
PAQZZ	5935-192-4826	S-187,A,B,C,/MRR-8) JJ086 (81349) JACK, TELEPHONE J97 (APPLIES TO MODELS.		EA	REF	*	*	*	*	*	*			40	J97	
		CONTINUED														

SECTION V

TM11-5820-353-24P

(1) SMR CODE	(2) FEDERAL STOCK NUMBER	(3) DESCRIPTION REFERENCE NUMBER & MFR. CODE USABLE ON CODE	(4) UNIT OF MEAS	(5) QTY INC IN UNIT	(6) 30-DAY DS MAINT ALLOWANCE			(7) 30-DAY GS MAINT ALLOWANCE			(8) 1-YR ALW PER 100 EQUIP CNTG	(9) DEPOT MAINT ALW PER 100 EQUIP	(10) ILLUSTRATION	
					(a)	(b)	(c)	(a)	(b)	(c)			(a)	(b)
					1-20	21-50	51-100	1-20	21-50	51-100			FIGURE NO.	ITEM NO.
		CONTINUED												
PAOZZ	5935-192-4826	S-187,A,B,C,/MRR-8) JJ086 (81349) JACK, TELEPHONE J98 (APPLIES TO MODELS.	EA	REF	*	*	*	*	*	*			40	J98
PAOZZ	5935-192-4826	S-187,A,B,C,/MRR-8) JJ086 (81349) JACK, TELEPHONE J111 (APPLIES TO MODELS.	EA	REF	*	*	*	*	*	*			40	J111
PAOZZ	5935-192-4826	S-187,A,B,C,/MRR-8) JJ086 (81349) JACK, TELEPHONE J112 (APPLIES TO MODELS.	EA	REF	*	*	*	*	*	*			40	J112
PAOZZ	5935-192-4826	S-187,A,B,C,/MRR-8) JJ086 (81349) JACK, TELEPHONE J113 (APPLIES TO MODELS.	EA	REF	*	*	*	*	*	*			40	J113
PAOZZ	5935-192-4826	S-187,A,B,C,/MRR-8) JJ086 (81349) JACK, TELEPHONE J114 (APPLIES TO MODELS.	EA	REF	*	*	*	*	*	*			40	J114
PAOZZ	5935-192-4826	S-187,A,B,C,/MRR-8) JJ086 (81349) JACK, TELEPHONE J115 (APPLIES TO MODELS.	EA	REF	*	*	*	*	*	*			40	J115
PAOZZ	5935-192-4826	S-187,A,B,C,/MRR-8) JJ086 (81349) JACK, TELEPHONE J116 (APPLIES TO MODELS.	EA	REF	*	*	*	*	*	*			40	J116
PAOZZ	5935-192-4826	S-187,A,B,C,/MRR-8) JJ086 (81349) JACK, TELEPHONE J117 (APPLIES TO MODELS.	EA	REF	*	*	*	*	*	*			40	J117
PAOZZ	5935-192-4826	S-187,A,B,C,/MRR-8) JJ086 (81349) JACK, TELEPHONE J118 (APPLIES TO MODELS.	EA	REF	*	*	*	*	*	*			40	J118
PAOZZ	5935-192-4826	S-187,A,B,C,/MRR-8) JJ086 (81349) JACK, TELEPHONE J119 (APPLIES TO MODELS.	EA	REF	*	*	*	*	*	*			40	J119
PAOZZ	5935-192-4826	S-187,A,B,C,/MRR-8) JJ086 (81349) JACK, TELEPHONE J120 (APPLIES TO MODELS.	EA	REF	*	*	*	*	*	*			40	J120
PAOZZ	5935-192-4826	S-187,A,B,C,/MRR-8) JJ086 (81349) JACK, TELEPHONE J121 (APPLIES TO MODELS.	EA	REF	*	*	*	*	*	*			40	J121
PAOZZ	5935-192-4826	S-187,A,B,C,/MRR-8) JJ086 (81349) JACK, TELEPHONE J122 (APPLIES TO MODELS.	EA	REF	*	*	*	*	*	*			40	J122
PAOZZ	5935-283-1269	S-187,A,B,C,/MRR-8) JJ086 (81349) JACK, TELEPHONE J123 (APPLIES TO MODELS.	EA	10	*	*	*	*	*	*	3		40	J123
PAOZZ	5935-283-1269	S-187,A,B,C,/MRR-8) JJ034 (81349) JACK, TELEPHONE J124 (APPLIES TO MODELS.	EA	REF	*	*	*	*	*	*			40	J124
PAOZZ	5935-283-1269	S-187,A,B,C,/MRR-8) JJ034 (81349) JACK, TELEPHONE J125 (APPLIES TO MODELS.	EA	REF	*	*	*	*	*	*			40	J125
PAOZZ	5935-283-1269	S-187,A,B,C,/MRR-8) JJ034 (81349) JACK, TELEPHONE J126 (APPLIES TO MODELS.	EA	REF	*	*	*	*	*	*			40	J126
		CONTINUED												

SECTION V

TM11-5820-353-24P

(1) SMR CODE	(2) FEDERAL STOCK NUMBER	(3) DESCRIPTION REFERENCE NUMBER & MFR. CODE USABLE ON CODE		(4) UNIT OF MEAS	(5) QTY INC IN UNIT	(6) 30-DAY DS MAINT ALLOWANCE			(7) 30-DAY GS MAINT ALLOWANCE			(8) 1-YR ALW PER 100 EQUIP CNTGCT	(9) DEPOT MAINT ALW PER 100 EQUIP	(10) ILLUSTRATION		
						(a)	(b)	(c)	(a)	(b)	(c)			(a)	(b)	
						1-20	21-50	51-100	1-20	21-50	51-100			FIGURE NO.	ITEM NO.	
		CONTINUED														
PAOZZ	5935-283-1269	S-187,A,B,C,/MRR-8) JJ034 (81349)	JACK, TELEPHONE J127 (APPLIES TO MODELS. S-187,A,B,C,/MRR-8)	EA	REF	*	*	*	*	*	*			40	J127	
PAOZZ	5935-283-1269	S-187,A,B,C,/MRR-8) JJ034 (81349)	JACK, TELEPHONE J128 (APPLIES TO MODELS. S-187,A,B,C,/MRR-8)	EA	REF	*	*	*	*	*	*			40	J128	
PAOZZ	5935-283-1269	S-187,A,B,C,/MRR-8) JJ034 (81349)	JACK, TELEPHONE J129 (APPLIES TO MODELS. S-187,A,B,C,/MRR-8)	EA	REF	*	*	*	*	*	*			40	J129	
PAOZZ	5935-283-1269	S-187,A,B,C,/MRR-8) JJ034 (81349)	JACK, TELEPHONE J130 (APPLIES TO MODELS. S-187,A,B,C,/MRR-8)	EA	REF	*	*	*	*	*	*			40	J130	
PAOZZ	5935-283-1269	S-187,A,B,C,/MRR-8) JJ034 (81349)	JACK, TELEPHONE J131 (APPLIES TO MODELS. S-187,A,B,C,/MRR-8)	EA	REF	*	*	*	*	*	*			40	J131	
PAOZZ	5935-283-1269	S-187,A,B,C,/MRR-8) JJ034 (81349)	JACK, TELEPHONE J132 (APPLIES TO MODELS. S-187,A,B,C,/MRR-8)	EA	REF	*	*	*	*	*	*			40	J132	
PAOZZ	5120-224-2510	KEY, SOCKET, HEADSCREW NO-REF-DESIG FOR DRAIN PLUG 6-3/4 IN LG O/A, (APPLIES TO MODELS S-187,A,B,C,/MRR-8)	UNBRAK05-8 (56878)	EA	1	*	*	*	*	*	*		3		15	
PACZZ	5355-570-5562	KNOB NO-REF-DESIG SETSCREW TYPE..... (APPLIES TO MODELS S-187,A,B,C,/MRR-8)	SMB184158 (80063)	EA	9	*	*	*	*	*	*		3			
PAOZZ	2540-892-6243	LADDER, VEHICLE BOARDING NO-REF-DESIG... (APPLIES TO MODELS S-187,A,B,C,/MRR-8)	MX3391G (80058)	EA	1	*	*	*	*	*	*		3		16	
PACZZ	6240-538-8447	LAMP, FLUORESCENT NO-REF-DESIG 20W, 24. IN LG, (APPLIES TO MODELS S-187,A,B,C, /MRR-8)	F20T12SW (88204)	EA	9	*	*	*	*	*	*		50		5	
PACZZ	6240-179-1814	LAMP, GLOW DS4 (APPLIES TO MODELS S-... 187,A,B,C,/MRR-8)	NE45 (81349)	EA	2	*	*	*	*	*	*		100		5	DS4
PACZZ	6240-179-1814	LAMP DS20 (APPLIES TO MODELS S-187,A,B.. C,/MRR-8)	NE45 (81349)	EA	REF	*	*	*	*	*	*				5	DS20
PACZZ	6240-299-5876	LAMP, GLOW DS8 (APPLIES TO MODELS S-... 187,A,B,C,/MRR-8)	NE34 (81349)	EA	1	*	*	*	*	*	*		100		5	DS8
PACZZ	6240-143-3070	LAMP, INCANDESCENT NO-REF-DESIG (APPLIES TO MODELS S-187,A,B,C,/MRR-8)	SOARS (65083)	EA	1	*	*	*	*	*	*		50		5	
PACZZ	6240-155-7786	LAMP, INCANDESCENT NO-REF-DESIG (APPLIES TO MODELS S-187,A,B,C,/MRR-8), (MTD BEHIND REFLECTOR)	PR2 (08806)	EA	1	*	*	*	*	*	*		50		5	
PAOZZ	6250-109-1091	LAMP, HOLDER NO-REF-DESIG (APPLIES TO... CONTINUED		EA	1	*	*	*	*	*	*		5			

SECTION V

TM11-5820-353-24P

(1) SMR CODE	(2) FEDERAL STOCK NUMBER	(3) DESCRIPTION REFERENCE NUMBER & MFR. CODE USABLE ON CODE		(4) UNIT OF MEAS	(5) QTY INC IN UNIT	(6) 30-DAY DS MAINT ALLOWANCE			(7) 30-DAY GS MAINT ALLOWANCE			(8) 1-YR ALW PER 100 EQUIP CNTGCT	(9) DEPOT MAINT ALW PER 100 EQUIP	(10) ILLUSTRATION		
						(a)	(b)	(c)	(a)	(b)	(c)			(a)	(b)	
						1-20	21-50	51-100	1-20	21-50	51-100			FIGURE NO.	ITEM NO.	
		CONTINUED														
PAOZZ	6210-283-9707	MODELS S-187,A,/MRR-8), FOR BLACKOUT LAMP P823J (81091)		EA	3	*	*	*	*	*	*		5			
PAOZZ	6250-174-4684	LAMPHOLDER NO-REF-DESIG MED SCREW BASE, 1-7/16 IN LG X 1-1/4 IN W X 7/8 IN D, (APPLIES TO MODELS S-187,A,/MRR-8) 1340 (81091)		EA	9	*	*	*	*	*	*		5			
PAOZZ	6250-299-6093	LAMPHOLDER NO-REF-DESIG (APPLIES TO.... MODELS S-187,A,B,C,/MRR-8) FOR FLUORESCENT, INCL STARTER SOCKET, 2-1/8 IN LG X 1-29/64 IN W X 2-15/16 IN H 78X736 (08806)		EA	9	*	*	*	*	*	*		5			
PAOZZ	6250-192-9645	LAMPHOLDER NO-REF-DESIG FOR FLUORESCENT, 2-5/16 IN LG X 1-7/16 IN W X 3/16 IN H O/A, (APPLIES TO MODELS S-187,A,B,C,/MRR- 8) 78X491 (08806)		EA	11	*	*	*	*	*	*		5	41	DS4	
PAOZZ	6250-682-3463	LAMPHOLDER DS4 FOR NEON GLOW LAMP).... (APPLIES TO MODELS S-187,A,B,C,/MRR-8) 4-74-6 (72619)		EA	1	*	*	*	*	*	*		5	41	XDS8	
PAOZZ	6230-729-9614	LAMPHOLDER XDS8 (APPLIES TO MODELS S-.. 187B,C,/MRR-8) 50715 (74545)		EA	2	*	*	*	*	*	*		3	30		
PAOZZ	4940-752-2525	LANTERN, ELECTRIC NO-REF-DESIG MTD ON.. WALL, (APPLIES TO MODELS S-187,A,B,C,/MRR- 8) 2106-7 (16615)		EA	2	*	*	*	*	*	*		3	2		
PCOZZ	6230-615-5384	LEAD, ELECTRICAL NO-REF-DESIG USED FOR. GROUNDING, 1-1/2 IN W X 122 IN LG O/A, (APPLIES TO MODELS S-187,A,B,C,/MRR-8) 58B352166C (80063)		EA	1	*	*	*	*	*	*		3	2		
PAOZZ	6210-228-0419	LIGHT, EXTENSION NO-REF-DESIG MOLDED... RUBBER HANDLE WITH 25 FT CORD, (APPLIES TO MODELS S-187,A,B,C,/MRR-8) 666144-838 (58189)		EA	3	*	*	*	*	*	*		5	41		
PAOZZ	5965-126-8396	LIGHT INDICATOR XDS20 1.188 IN LG X..... 0.875 IN W X 1.125 IN H, (APPLIES TO MODELS S-187B,C,/MRR-8) 1339 (81091)		EA	9	*	*	*	*	*	*		3	11	LS1	
PAOZZ	5965-126-8396	LOUDSPEAKER, PERMANENT MAGNET LS1 6 IN CONE, 4-OHM VOICE COIL (APPLIES TO MODELS S-187,A,/MRR-8) P6T (78525)		EA	REF	*	*	*	*	*	*			11	LS2	
PAOZZ	5965-773-9047	LOUDSPEAKER, PERMANENT MAGNET LS2 6 IN CONE, 4-OHM VOICE COIL, (APPLIES TO MODELS S-187,A,/MRR-8) P6T (78525)		EA	9	*	*	*	*	*	*		3	11	LS1	
		LOUDSPEAKER, PERMANENT MAGNET LS1 5-.. 1/4 IN CONE, 4-OHM VOICE COIL, 6.687 IN DIA X 3.187 IN H, (APPLIES TO MODELS S- 187B,C,/MRR-8) P6TC (32001)		EA	9	*	*	*	*	*	*					

SECTION V

TM11-5820-353-24P

(1) SMR CODE	(2) FEDERAL STOCK NUMBER	(3) DESCRIPTION REFERENCE NUMBER & MFR. CODE USABLE ON CODE	(4) UNIT OF MEAS	(5) QTY INC IN UNIT	(6) 30-DAY DS MAINT ALLOWANCE			(7) 30-DAY GS MAINT ALLOWANCE			(8) 1-YR ALW PER 100 EQUIP CNTG	(9) DEPOT MAINT ALW PER 100 EQUIP	(10) ILLUSTRATION	
					(a)	(b)	(c)	(a)	(b)	(c)			(a)	(b)
					1-20	21-50	51-100	1-20	21-50	51-100			FIGURE NO.	ITEM NO.
PAOZZ	5965-773-9047	LOUDSPEAKER, PERMANENT MAGNET LS2 5-.. 1/4 IN CONE, 4-OHM VOICE COIL, 6.687 IN DIA X 3.187 IN H, (APPLIES TO MODELS S- 187B,C,/MRR-8) P6TC (32001)	EA	REF	*	*	*	*	*	*			11	LS2
PAOZZ	6105-792-8684	MOTOR, ALTERNATING CURRENT NO-REF-DESIG. FOR FAN, 115V, 50/60 CYC, SINGLE PH, (APPLIES TO MODELS S-187/MRR-8) 23396-01 (82877)	EA	2	*	*	*	*	*	*		2	32	
PAOZZ	6105-561-6321	MOTOR, ALTERNATING CURRENT NO-REF-DESIG. F/EXHAUST FAN, (APPLIES TO MODES S-187, B, C,/MRR-8) A8265M1 (72560)	EA	2	*	*	*	*	*	*		2	34	
PAOZZ	6105-726-8684	MOTOR, ALTERNATING CURRENT NO-REF-DESIG. FOR HEATER 115V, 60 CYC, (APPLIES TO MODELS S-187,A,B,C,/MRR-8) SKSP51A124C (03596)	EA	1	*	*	*	*	*	*		2	32	
PAOZZ	5940-553-2581	POST, BINDING U-106/U E1A (APPLIES TO MODELS S-187,A,B,C,/MRR-8) SCC16495 (80063)	EA	64	*	*	*	*	*	*		1		E1A
PAOZZ	5940-553-2581	POST, BINDING U-106/U E2A (APPLIES TO MODELS S-187,A,B,C,/MRR-8) SCC16495 (80063)	EA	REF	*	*	*	*	*	*				E2A
PAOZZ	5940-553-2581	POST, BINDING U-106/U E3A (APPLIES TO MODELS S-187,A,B,C,/MRR-8) SCC16495 (80063)	EA	REF	*	*	*	*	*	*				E3A
PAOZZ	5940-553-2581	POST, BINDING U-106/U E4A (APPLIES TO MODELS S-187,A,B,C,/MRR-8) SCC16495 (80063)	EA	REF	*	*	*	*	*	*				E4A
PAOZZ	5940-553-2581	POST, BINDING U-106/U E5A (APPLIES TO MODELS S-187,A,B,C,/MRR-8) SCC16495 (80063)	EA	REF	*	*	*	*	*	*				E5A
PAOZZ	5940-553-2581	POST, BINDING U-106/U E6A (APPLIES TO MODELS S-187,A,B,C,/MRR-8) SCC16495 (80063)	EA	REF	*	*	*	*	*	*				E6A
PAOZZ	5940-553-2581	POST, BINDING U-106/U E7A (APPLIES TO MODELS S-187,A,B,C,/MRR-8) SCC16495 (80063)	EA	REF	*	*	*	*	*	*				E7A
PAOZZ	5940-553-2581	POST, BINDING U-106/U E8A (APPLIES TO MODELS S-187,A,B,C,/MRR-8) SCC16495 (80063)	EA	REF	*	*	*	*	*	*				E8A
PAOZZ	5940-553-2581	POST, BINDING U-106/U E9A (APPLIES TO MODELS S-187,A,B,C,/MRR-8) SCC16495 (80063)	EA	REF	*	*	*	*	*	*				E9A
PAOZZ	5940-553-2581	POST, BINDING U-106/U E10A (APPLIES TO MODELS S-187,A,B,C,/MRR-8) SCC16495 (80063)	EA	REF	*	*	*	*	*	*				E10A
PAOZZ	5940-553-2581	POST, BINDING U-106/U E11A (APPLIES TO MODELS S-187,A,B,C,/MRR-8) SCC16495 (80063)	EA	REF	*	*	*	*	*	*				E11A
PAOZZ	5940-553-2581	POST, BINDING U-106/U E12A (APPLIES TO MODELS S-187,A,B,C,/MRR-8) SCC16495 (80063)	EA	REF	*	*	*	*	*	*				E12A

(1) SMR CODE	(2) FEDERAL STOCK NUMBER	(3) DESCRIPTION REFERENCE NUMBER & MFR. CODE USABLE ON CODE		(4) UNIT OF MEAS	(5) QTY INC IN UNIT	(6) 30-DAY DS MAINT ALLOWANCE			(7) 30-DAY GS MAINT ALLOWANCE			(8) 1-YR ALW PER 100 EQUIP CNTGCY	(9) DEPOT MAINT ALW PER 100 EQUIP	(10) ILLUSTRATION	
						(a)	(b)	(c)	(a)	(b)	(c)			(a)	(b)
						1-20	21-50	51-100	1-20	21-50	51-100			FIGURE NO.	ITEM NO.
PAOZZ	5940-553-2581	POST, BINDING U-106/U E13A (APPLIES TO. MODELS S-187,A,B,C./MRR-8) SCC16495 (80063)		EA	REF	*	*	*	*	*	*				E13A
PAOZZ	5940-553-2581	POST, BINDING U-106/U E14A (APPLIES TO. MODELS S-187,A,B,C./MRR-8) SCC16495 (80063)		EA	REF	*	*	*	*	*	*				E14A
PAOZZ	5940-553-2581	POST, BINDING U-106/U E15A (APPLIES TO. MODELS S-187,A,B,C./MRR-8) SCC16495 (80063)		EA	REF	*	*	*	*	*	*				E15A
PAOZZ	5940-553-2581	POST, BINDING U-106/U E16A (APPLIES TO. MODELS S-187,A,B,C./MRR-8) SCC16495 (80063)		EA	REF	*	*	*	*	*	*				E16A
PAOZZ	5940-553-2581	POST, BINDING U-106/U E17A (APPLIES TO. MODELS S-187,A,B,C./MRR-8) SCC16495 (80063)		EA	REF	*	*	*	*	*	*				E17A
PAOZZ	5940-553-2581	POST, BINDING U-106/U E18A (APPLIES TO. MODELS S-187,A,B,C./MRR-8) SCC16495 (80063)		EA	REF	*	*	*	*	*	*				E18A
PAOZZ	5940-553-2581	POST, BINDING U-106/U E19A (APPLIES TO. MODELS S-187,A,B,C./MRR-8) SCC16495 (80063)		EA	REF	*	*	*	*	*	*				E19A
PAOZZ	5940-553-2581	POST, BINDING U-106/U E20A (APPLIES TO. MODELS S-187,A,B,C./MRR-8) SCC16495 (80063)		EA	REF	*	*	*	*	*	*				E20A
PAOZZ	5940-553-2581	POST, BINDING U-106/U E21A (APPLIES TO. MODELS S-187,A,B,C./MRR-8) SCC16495 (80063)		EA	REF	*	*	*	*	*	*				E21A
PAOZZ	5940-553-2581	POST, BINDING U-106/U E22A (APPLIES TO. MODELS S-187,A,B,C./MRR-8) SCC16495 (80063)		EA	REF	*	*	*	*	*	*				E22A
PAOZZ	5940-553-2581	POST, BINDING U-106/U E23A (APPLIES TO. MODELS S-187,A,B,C./MRR-8) SCC16495 (80063)		EA	REF	*	*	*	*	*	*				E23A
PAOZZ	5940-553-2581	POST, BINDING U-106/U E24A (APPLIES TO. MODELS S-187,A,B,C./MRR-8) SCC16495 (80063)		EA	REF	*	*	*	*	*	*				E24A
PAOZZ	5940-553-2581	POST, BINDING U-106/U E25A (APPLIES TO. MODELS S-187,A,B,C./MRR-8) SCC16495 (80063)		EA	REF	*	*	*	*	*	*				E25A
PAOZZ	5940-553-2581	POST, BINDING U-106/U E26A (APPLIES TO. MODELS S-187,A,B,C./MRR-8) SCC16495 (80063)		EA	REF	*	*	*	*	*	*				E26A
PAOZZ	5940-553-2581	POST, BINDING U-106/U E27A (APPLIES TO. MODELS S-187,A,B,C./MRR-8) SCC16495 (80063)		EA	REF	*	*	*	*	*	*				E27A
PAOZZ	5940-553-2581	POST, BINDING U-106/U E28A (APPLIES TO. MODELS S-187,A,B,C./MRR-8) SCC16495 (80063)		EA	REF	*	*	*	*	*	*				E28A
PAOZZ	5940-553-2581	POST, BINDING U-106/U E29A (APPLIES TO. MODELS S-187,A,B,C./MRR-8) SCC16495 (80063)		EA	REF	*	*	*	*	*	*				E29A
PAOZZ	5940-553-2581	POST, BINDING U-106/U E30A (APPLIES TO. MODELS S-187,A,B,C./MRR-8) SCC16495 (80063)		EA	REF	*	*	*	*	*	*				E30A

(1) SMP CODE	(2) FEDERAL STOCK NUMBER	(3) DESCRIPTION REFERENCE NUMBER & MFR. CODE USABLE ON CODE	(4) UNIT OF MEAS	(5) QTY INC IN UNIT	(6) 30-DAY DS MAINT ALLOWANCE			(7) 30-DAY GS MAINT ALLOWANCE			(8) 1-YR ALW PER 100 EQUIP CNTGCV	(9) DEPOT MAINT ALW PER 100 EQUIP	(10) ILLUSTRATION	
					(a)	(b)	(c)	(a)	(b)	(c)			(a)	(b)
					1-20	21-50	51-100	1-20	21-50	51-100			FIGURE NO.	ITEM NO.
		CONTINUED												
PAOZZ	5940-553-2581	MODELS S-187,A,B,C,/MRR-8) SCC16495 (80063) POST, BINDING U-106/U E31A (APPLIES TO.	EA	REF	*	*	*	*	*	*				E31A
PAOZZ	5940-553-2581	MODELS S-187,A,B,C,/MRR-8) SCC16495 (80063) POST, BINDING U-106/U E32A (APPLIES TO.	EA	REF	*	*	*	*	*	*				E32A
PAOZZ	5940-553-2581	MODELS S-187,A,B,C,/MRR-8) SCC16495 (80063) POST, BINDING U-106/U E1B (APPLIES TO.	EA	REF	*	*	*	*	*	*				E1B
PAOZZ	5940-553-2581	MODELS S-187,A,B,C,/MRR-8) SCC16495 (80063) POST, BINDING U-106/U E2B (APPLIES TO.	EA	REF	*	*	*	*	*	*				E2B
PAOZZ	5940-553-2581	MODELS S-187,A,B,C,/MRR-8) SCC16495 (80063) POST, BINDING U-106/U E3E (APPLIES TO.	EA	REF	*	*	*	*	*	*				E3E
PAOZZ	5940-553-2581	MODELS S-187,A,B,C,/MRR-8) SCC16495 (80063) POST, BINDING U-106/U E4E (APPLIES TO.	EA	REF	*	*	*	*	*	*				E4E
PAOZZ	5940-553-2581	MODELS S-187,A,B,C,/MRR-8) SCC16495 (80063) POST, BINDING U-106/U E5E (APPLIES TO.	EA	REF	*	*	*	*	*	*				E5E
PAOZZ	5940-553-2581	MODELS S-187,A,B,C,/MRR-8) SCC16495 (80063) POST, BINDING U-106/U E6E (APPLIES TO.	EA	REF	*	*	*	*	*	*				E6E
PAOZZ	5940-553-2581	MODELS S-187,A,B,C,/MRR-8) SCC16495 (80063) POST, BINDING U-106/U E7E (APPLIES TO.	EA	REF	*	*	*	*	*	*				E7E
PAOZZ	5940-553-2581	MODELS S-187,A,B,C,/MRR-8) SCC16495 (80063) POST, BINDING U-106/U E9E (APPLIES TO.	EA	REF	*	*	*	*	*	*				E9E
PAOZZ	5940-553-2581	MODELS S-187,A,B,C,/MRR-8) SCC16495 (80063) POST, BINDING U-106/U E8E (APPLIES TO.	EA	REF	*	*	*	*	*	*				E8E
PAOZZ	5940-553-2581	MODELS S-187,A,B,C,/MRR-8) SCC16495 (80063) POST, BINDING U-106/U E10E (APPLIES TO.	EA	REF	*	*	*	*	*	*				E10E
PAOZZ	5940-553-2581	MODELS S-187,A,B,C,/MRR-8) SCC16495 (80063) POST, BINDING U-106/U E11E (APPLIES TO.	EA	REF	*	*	*	*	*	*				E11E
PAOZZ	5940-553-2581	MODELS S-187,A,B,C,/MRR-8) SCC16495 (80063) POST, BINDING U0106/U E12E (APPLIES TO.	EA	REF	*	*	*	*	*	*				E12E
PAOZZ	5940-553-2581	MODELS S-187,A,B,C,/MRR-8) SCC16495 (80063) POST, BINDING U-106/U E13E (APPLIES TO.	EA	REF	*	*	*	*	*	*				E13E
PAOZZ	5943-553-2581	MODELS S-187,A,B,C,/MRR-8) SCC16495 (80063) POST, BINDING U-106/U E14E (APPLIES TO.	EA	REF	*	*	*	*	*	*				E14E
PAOZZ	5940-553-2581	MODELS S-187,A,B,C,/MRR-8) SCC16495 (80063) POST, BINDING U-106/U E15E (APPLIES TO.	EA	REF	*	*	*	*	*	*				E15E
		CONTINUED												

(1) SMR CODE	(2) FEDERAL STOCK NUMBER	(3) DESCRIPTION REFERENCE NUMBER & MFR. CODE USABLE ON CODE		(4) UNIT OF MEAS	(5) QTY INC IN UNIT	(6) 30-DAY DS MAINT ALLOWANCE			(7) 30-DAY GS MAINT ALLOWANCE			(8) 1-YR ALW PER 100 EQUIP CNTGCV	(9) DEPOT MAINT ALW PER 100 EQUIP	(10) ILLUSTRATION		
						(a)	(b)	(c)	(a)	(b)	(c)			(a)	(b)	
						1-20	21-50	51-100	1-20	21-50	51-100			FIGURE NO.	ITEM NO.	
		CONTINUED														
PAOZZ	5940-553-2581	MODELS S-187,A,B,C,/MRR-8) SCC16495 (80063) POST, BINDING U-106/U E16B (APPLIES TO.		EA	REF	*	*	*	*	*	*					E16B
PAOZZ	5940-553-2581	MODELS S-187,A,B,C,/MRR-8) SCC16495 (80063) POST, BINDING U-106/U E17B (APPLIES TO.		EA	REF	*	*	*	*	*	*					E17B
PAOZZ	5940-553-2581	MODELS S-187,A,B,C,/MRR-8) SCC16495 (80063) POST, BINDING U-106/U E18B (APPLIES TO.		EA	REF	*	*	*	*	*	*					E18B
PAOZZ	5940-553-2581	MODELS S-187,A,B,C,/MRR-8) SCC16495 (80063) POST, BINDING U-106/U E19B (APPLIES TO.		EA	REF	*	*	*	*	*	*					E19B
PAOZZ	5940-553-2581	MODELS S-187,A,B,C,/MRR-8) SCC16495 (80063) POST, BINDING U-106/U E20B (APPLIES TO.		EA	REF	*	*	*	*	*	*					E20B
PAOZZ	5940-553-2581	MODELS S-187,A,B,C,/MRR-8) SCC16495 (80063) POST, BINDING U-106/U E21B (APPLIES TO.		EA	REF	*	*	*	*	*	*					E21B
PAOZZ	5940-553-2581	MODELS S-187,A,B,C,/MRR-8) SCC16495 (80063) POST, BINDING U-106/U E22B (APPLIES TO.		EA	REF	*	*	*	*	*	*					E22B
PAOZZ	5940-553-2581	MODELS S-187,A,B,C,/MRR-8) SCC16495 (80063) POST, BINDING U-106/U E23B (APPLIES TO.		EA	REF	*	*	*	*	*	*					E23B
PAOZZ	5940-553-2581	MODELS S-187,A,B,C,/MRR-8) SCC16495 (80063) POST, BINDING U-106/U E24B (APPLIES TO.		EA	REF	*	*	*	*	*	*					E24B
PAOZZ	5940-553-2581	MODELS S-187,A,B,C,/MRR-8) SCC16495 (80063) POST, BINDING U-106/U E25B (APPLIES TO.		EA	REF	*	*	*	*	*	*					E25B
PAOZZ	5940-553-2581	MODELS S-187,A,B,C,/MRR-8) SCC16495 (80063) POST, BINDING U-106/U E26B (APPLIES TO.		EA	REF	*	*	*	*	*	*					E26B
PAOZZ	5940-553-2581	MODELS S-187,A,B,C,/MRR-8) SCC16495 (80063) POST, BINDING U-106/U E27B (APPLIES TO.		EA	REF	*	*	*	*	*	*					E27B
PAOZZ	5940-553-2581	MODELS S-187,A,B,C,/MRR-8) SCC16495 (80063) POST, BINDING U-106/U E28B (APPLIES TO.		EA	REF	*	*	*	*	*	*					E28B
PAOZZ	5940-553-2581	MODELS S-187,A,B,C,/MRR-8) SCC16495 (80063) POST, BINDING U-106/U E29B (APPLIES TO.		EA	REF	*	*	*	*	*	*					E29B
PAOZZ	5940-553-2581	MODELS S-187,A,B,C,/MRR-8) SCC16495 (80063) POST, BINDING U-106/U E30B (APPLIES TO.		EA	REF	*	*	*	*	*	*					E30B
PAOZZ	5940-553-2581	MODELS S-187,A,B,C,/MRR-8) SCC16495 (80063) POST, BINDING U-106/U E31B (APPLIES TO.		EA	REF	*	*	*	*	*	*					E31B
PAOZZ	5940-553-2581	MODELS S-187,A,B,C,/MRR-8) SCC16495 (80063) POST, BINDING U-106/U E32B (APPLIES TO.		EA	REF	*	*	*	*	*	*					E32B
		CONTINUED														

(1) SMR CODE	(2) FEDERAL STOCK NUMBER	(3) DESCRIPTION REFERENCE NUMBER & MFR. CODE USABLE ON CODE	(4) UNIT OF MEAS	(5) QTY INC IN UNIT	(6) 30-DAY DS MAINT ALLOWANCE			(7) 30-DAY GS MAINT ALLOWANCE			(8) 1-YR ALW PER 100 EQUIP CNTGCT	(9) DEPOT MAINT ALW PER 100 EQUIP	(10) ILLUSTRATION	
					(a)	(b)	(c)	(a)	(b)	(c)			(a)	(b)
					1-20	21-50	51-100	1-20	21-50	51-100			FIGURE NO.	ITEM NO.
		CONTINUED MODELS S-187,A,B,C,/MRR-8)												
PAOZZ	8130-656-1090	SCC1.495 (80063) REEL, CABLE RC-435/U NO-REF-DESIG..... (APPLIES TO MODELS S-187,A,B,C,/MRR-8)	EA	1	*	*	*	*	*	*		3		
PAOZZ	5905-552-5478	SCJC69296 (80063) RESISTOR, VARIABLE R9 1 SECT, 1000.... OHM, PORMIOPCT. (APPLIES TO MODELS S-187, A,B,C,/MRR-8)	EA	1	*	*	*	*	*	*		3	44	R9
PAOZZ	5905-666-4585	RV4NAYD102A (81349) RESISTOR, VARIABLE NO-REF-DESIG 5000V,.. PORMIOPCT, 2W, WW, 1-21/64 IN H X 1-1/8 IN W X 1/2 IN D, (APPLIES TO MODELS S-187,A, B,C,/MRR-8)	EA	8	*	*	*	*	*	*		3		
PAOZZ	5975-224-5260	95 (11237) ROD, GROUND MX-148/G NO-REF-DESIG..... (APPLIES TO MODELS S-187,A,B,C,/MRR-8)	EA	2	*	*	*	*	*	*		3	15	
PAOZZ	6210-754-8134	MK148G (80058) SHIELD, LIGHT NO-REF-DESIG FOR..... FLUORESCENT, STYRENE, (APPLIES TO MODELS S-187,A,/MRR-8)	EA	9	*	*	*	*	*	*		3		
PAOZZ	6210-686-5568	666144-084 (58187) SHIELD, ASSEMBLY NO-REF-DESIG 2-1/2 IN. W X 23-7/8 IN LG, (APPLIES TO MODELS S- 187B,C,/MRR-8)	EA	9	*	*	*	*	*	*		3		
PAOZZ	6250-299-2884	SM8335531 (80063) STARTER, FLUORESCENT LAMP NO-REF-DESIG.. (APPLIES TO MODELS S-187,A,B,C,/MRR-8)	EA	9	*	*	*	*	*	*		3	5	
PAOZZ	5410-792-6336	FS2 (71183) STRAP ASSEMBLY, TIE DOWN NO-REF-DESIG... NYLON WEDDING AND STEEL, 72-5/8 IN LG X 2- 7/8 IN W (APPLIES TO MODELS S-187,A,B,C, /MRR-8)	EA	6	*	*	*	*	*	*		3	2	
PAOZZ	5930-615-7896	PN705 (81902) SWITCH, TOGGLE NO-REF-DESIG (APPLIES TO MODELS S-187,A,B,C,/MRR-8)	EA	16	*	*	*	*	*	*		5		
PAOZZ	5930-823-2055	MS25098-22 (81349) SWITCH, ROTARY NO-REF-DESIG 2 POSITION,.. CN LOUDSPEAKER ASSY, 1-7/8 IN H X 1-33/64 IN W, (APPLIES TO MODELS S-187,A,B,C,/MRR- 8)	EA	4	*	*	*	*	*	*		5		
PAOZZ	5930-750-3082	H (76054) SWITCH, SENSITIVE SL FOR BLACKOUT..... LIGHT MTD IN DOOR JAM, (APPLIES TO MODELS S-187,A,B,C,/MRR-8)	EA	1	*	*	*	*	*	*		5	41	S1
PAOZZ	6680-793-9575	BZ2KQ101P4 (91929) SWITCH, THERMOSTATIC NO-REF-DESIG FOR.. HEATERS, BIMETALLIC TYPE, 1-1/4 IN OD X 4- 3/4 IN H O/A, (APPLIES TO MODELS S-187,A, B,C,/MRR-8)	EA	1	*	*	*	*	*	*		5		
PAOZZ	5930-548-5150	000143-705 (58189) SWITCH, TOGGLE 32 SPST, 125V, 10 AMP.. CONTINUED	EA	9	*	*	*	*	*	*		5	41	S2

SECTION V

TM11-5820-353-24P

(1) SMR CODE	(2) FEDERAL STOCK NUMBER	(3) DESCRIPTION REFERENCE NUMBER & MFR. CODE USABLE ON CODE	(4) UNIT OF MEAS	(5) QTY INC IN UNIT	(6) 30-DAY DS MAINT ALLOWANCE			(7) 30-DAY CS MAINT ALLOWANCE			(8) 1-YR ALW PER 100 EQUIP CNTGCT	(9) DEPOT MAINT ALW PER 100 EQUIP	(10) ILLUSTRATION	
					(a)	(b)	(c)	(a)	(b)	(c)			(a)	(b)
					1-20	21-50	51-100	1-20	21-50	51-100			FIGURE NO.	ITEM NO.
		CONTINUED (APPLIES TO MODELS S-187,A,B,C,/MRR-8)												
PAOZZ	5930-548-5150	3G36 (73586) SWITCH, TOGGLE S3 SPST, 125V, 10 AMP., (APPLIES TO MODELS S-187,A,B,C,/MRR-8)	EA	REF	*	*	*	*	*	*			41	S3
PAOZZ	5930-548-5150	3036 (73586) SWITCH, TOGGLE S4 SPST, 125V, 10 AMP., (APPLIES TO MODELS S-187,A,B,C,/MRR-8)	EA	REF	*	*	*	*	*	*			41	S4
PAOZZ	5930-548-5150	3036 (73586) SWITCH, TOGGLE S5 SPST, 125V, 10 AMP., (APPLIES TO MODELS S-187,A,B,C,/MRR-8)	EA	REF	*	*	*	*	*	*			41	S5
PAOZZ	5930-548-5150	3036 (73586) SWITCH, TOGGLE S6 SPST, 125V, 10 AMP., (APPLIES TO MODELS S-187,A,B,C,/MRR-8)	EA	REF	*	*	*	*	*	*			41	S6
PAOZZ	5930-548-5150	3036 (73586) SWITCH, TOGGLE S7 SPST, 125V, 10 AMP., (APPLIES TO MODELS S-187,A,B,C,/MRR-8)	EA	REF	*	*	*	*	*	*			41	S7
PAOZZ	5930-548-5150	3036 (73586) SWITCH, TOGGLE S8 SPST, 125V, 10 AMP., (APPLIES TO MODELS S-187,A,B,C,/MRR-8)	EA	REF	*	*	*	*	*	*			41	S8
PAOZZ	5930-548-5150	3036 (73586) SWITCH, TOGGLE S9 SPST, 125V, 10 AMP., (APPLIES TO MODELS S-187,A,B,C,/MRR-8)	EA	REF	*	*	*	*	*	*			41	S9
PAOZZ	5930-548-5150	3036 (73586) SWITCH, TOGGLE S10 SPST, 125V, 10 AMP., (APPLIES TO MODELS S-187,A,B,C,/MRR-8)	EA	REF	*	*	*	*	*	*			41	S10
PAOZZ	5930-865-6101	SWITCH, TOGGLE NO-REF-DESIG SPST, 250... VAC, 5 AMP, MERCURY TYPE, 4 IN L X 1-7/8 IN H X 7/8 IN W, (APPLIES TO MODELS S-187, A,/MRR-8)	EA	3	*	*	*	*	*	*		5		
PAOZZ	5930-504-9923	5521-1 (03497) SWITCH, TOGGLE NO-REF-DESIG FOR HEATER.. DPDT, 1-5/16 IN LG X 3/4 IN W X 1-1/16 IN H, (APPLIES TO MODELS S-187,A,B,C,/MRR-8)	EA	1	*	*	*	*	*	*		5		
PAOZZ	5930-034-2386	7563K4 (15605) SWITCH, ROTARY S1 5 POS, 4-3/4 IN LG X 1-1/2 IN DIA, (APPLIES TO MODELS S-187B,C, /MRR-8)	EA	4	*	*	*	*	*	*		5	41	S1
PAOZZ	5930-034-2386	PA1002 (71590) SWITCH, ROTARY S2 5 POS, 4-3/4 IN LG X 1-1/2 IN DIA, (APPLIES TO MODELS S-187B,C, /MRR-8)	EA	REF	*	*	*	*	*	*			41	S2
PAOZZ	5930-034-2386	PA1002 (71590) SWITCH, ROTARY S3 5 POS, 4-3/4 IN LG X 1-1/2 IN DIA, (APPLIES TO MODELS S-187B,C, /MRR-8)	EA	REF	*	*	*	*	*	*			41	S3
PAOZZ	5930-034-2386	PA1002 (71590) SWITCH, ROTARY S4 5 POS, 4-3/4 IN LG X 1-1/2 IN DIA, (APPLIES TO MODELS S-187B,C, /MRR-8)	EA	REF	*	*	*	*	*	*			41	S4

SECTION V

TM11-5820-353-24P

(1) SMR CODE	(2) FEDERAL STOCK NUMBER	(3) DESCRIPTION REFERENCE NUMBER & MFR. CODE USABLE ON CODE	(4) UNIT OF MEAS	(5) QTY INC IN UNIT	(6) 30-DAY DS MAINT ALLOWANCE			(7) 30-DAY GS MAINT ALLOWANCE			(8) 1-YR ALW PER 100 EQUIP CNTGCT	(9) DEPOT MAINT ALW PER 100 EQUIP	(10) ILLUSTRATION	
					(a)	(b)	(c)	(a)	(b)	(c)			(a)	(b)
					1-20	21-50	51-100	1-20	21-50	51-100			FIGURE NO.	ITEM NO.
PAOZZ	5410-792-6335	TIEDOWN PLATE ASSEMBLY NO-REF-DESIG 3-- 5/16 IN DIA X 1/4 IN THK (APPLIES TO MODELS S-187,A,B,C,/MRR-8) FDC1225M1-3 (98313)	EA	13	*	*	*	*	*	*		3		
PAOZZ	5950-536-3288	TRANSFORMER, AUDIO FREQUENCY T1..... (APPLIES TO MODELS S-187,A,/MRR-8) SCC688778 (80063)	EA	9	*	*	*	*	*	*		3	41	T1
PAOZZ	5950-536-3288	TRANSFORMER, AUDIO FREQUENCY T2..... (APPLIES TO MODELS S-187,A,/MRR-8) SCC688778 (80063)	EA	REF	*	*	*	*	*	*			44	T2
PAOZZ	5950-536-3288	TRANSFORMER, AUDIO FREQUENCY T3..... (APPLIES TO MODELS S-187,A,/MRR-8) SCC688778 (80063)	EA	REF	*	*	*	*	*	*			44	T3
PAOZZ	5950-536-3288	TRANSFORMER, AUDIO FREQUENCY T4..... (APPLIES TO MODELS S-187,A,/MRR-8) SCC688778 (80063)	EA	REF	*	*	*	*	*	*				T4
PAOZZ	5950-536-3288	TRANSFORMER, AUDIO FREQUENCY T5..... (APPLIES TO MODELS S-187,A,/MRR-8) SCC688778 (80063)	EA	REF	*	*	*	*	*	*				T5
PAOZZ	5950-536-3288	TRANSFORMER, AUDIO FREQUENCY T6..... (APPLIES TO MODELS S-187,A,/MRR-8) SCC688778 (80063)	EA	REF	*	*	*	*	*	*				T6
PAOZZ	5950-536-3288	TRANSFORMER, AUDIO FREQUENCY T7..... (APPLIES TO MODELS S-187,A,/MRR-8) SCC688778 (80063)	EA	REF	*	*	*	*	*	*				T7
PAOZZ	5950-536-3288	TRANSFORMER, AUDIO FREQUENCY T8..... (APPLIES TO MODELS S-187,A,/MRR-8) SCC688778 (80063)	EA	REF	*	*	*	*	*	*				T8
PAOZZ	5950-536-3288	TRANSFORMER, AUDIO FREQUENCY T9..... (APPLIES TO MODELS S-187,A,/MRR-8) SCC688778 (80063)	EA	REF	*	*	*	*	*	*				T9
PAOZZ	4950-280-4651	TRANSFORMER, CURRENT T1 48 TO 62 CYC, SINGLE PH. (APPLIES TO MODELS S-187,A,B,C, /MRR-8) 3CT358 (93993)	EA	1	*	*	*	*	*	*		3	31	T1
PAOZZ	5950-537-4980	TRANSFORMER, RADIO FREQUENCY T1..... (APPLIES TO MODELS S-187B,C,/MRR-8) TR107 (82679)	EA	4	*	*	*	*	*	*		3	41	T1
PAOZZ	5950-537-4980	TRANSFORMER, RADIO FREQUENCY T2..... (APPLIES TO MODELS S-187B,C,/MRR-8) TR107 (82679)	EA	REF	*	*	*	*	*	*			44	T2
PAOZZ	5950-537-4980	TRANSFORMER, RADIO FREQUENCY T3..... (APPLIES TO MODELS S-187B,C,/MRR-8) TR107 (82679)	EA	REF	*	*	*	*	*	*			44	T3
PAOZZ	5950-537-4980	TRANSFORMER, RADIO FREQUENCY T4..... (APPLIES TO MODELS S-187B,C,/MRR-8) TR107 (82679)	EA	REF	*	*	*	*	*	*				T4
PAOZZ	5950-969-8957	TRANSFORMER, AUDIO T1 (APPLIES TO.... MODELS S-187B,C,/MRR-8) BP6895 (30724)	EA	9	*	*	*	*	*	*		3	41	T1
PAOZZ	5950-969-8957	TRANSFORMER, AUDIO T2 (APPLIES TO.... MODELS S-187B,C,/MRR-8) BP6895 (30724)	EA	REF	*	*	*	*	*	*			44	T2

SECTION V

TM11-5820-353-24P

(1) SMR CODE	(2) FEDERAL STOCK NUMBER	(3) DESCRIPTION REFERENCE NUMBER & MFR. CODE USABLE ON CODE	(4) UNIT OF MEAS	(5) QTY INC IN UNIT	(6) 30-DAY DS MAINT ALLOWANCE			(7) 30-DAY GS MAINT ALLOWANCE			(8) 1-YR ALW PER 100 EQUIP CNTGCTY	(9) DEPOT MAINT ALW PER 100 EQUIP	(10) ILLUSTRATION	
					(a)	(b)	(c)	(a)	(b)	(c)			(a)	(b)
					1-20	21-50	51-100	1-20	21-50	51-100			FIGURE NO.	ITEM NO.
PAOZZ	5950-969-8957	TRANSFORMER, AUDIO T3 (APPLIES TO.... MODELS S-1878,C,/MRR-8) BP6895 (30724)	EA	REF	*	*	*	*	*	*			44	T3
PAOZZ	5950-969-8957	TRANSFORMER, AUDIO T4 (APPLIES TO.... MODELS S-1878,C,/MRR-8) BP6895 (30724)	EA	REF	*	*	*	*	*	*				T4
PAOZZ	5950-969-8957	TRANSFORMER, AUDIO T5 (APPLIES TO.... MODELS S-1878,C,/MRR-8) BP6895 (30724)	EA	REF	*	*	*	*	*	*				T5
PAOZZ	5950-969-8957	TRANSFORMER, AUDIO 6 (APPLIES TO.... MODELS S-1878,C,/MRR-8) BP6895 (30724)	EA	REF	*	*	*	*	*	*				T6
PAOZZ	5950-969-8957	TRANSFORMER, AUDIO T7 (APPLIES TO.... MODELS S-1878,C,/MRR-8) BP6895 (30724)	EA	REF	*	*	*	*	*	*				T7
PAOZZ	5950-969-8957	TRANSFORMER, AUDIO T8 (APPL S TO.... MODELS S-1878,C,/MRR-8) BP6895 (30724)	EA	REF	*	*	*	*	*	*				T8
PAOZZ	5950-969-8957	TRANSFORMER, AUDIO T9 (APPLIES TO.... MODELS S-1878,C,/MRR-8) BP6895 (30724)	EA	REF	*	*	*	*	*	*				T9
PAOZZ	6625-669-5019	VOLTMETER M1 (APPLIES TO MODELS S-... 187,A,B,C,/MRR-8) MR36M150ACVVR (81349) GROUP 0002 VOLUME LEVEL AND CURRENT INDICA TOR PANEL	EA	1	*	*	*	*	*	*		4	9	M1
PAOZZ	6145-635-4054	CABLE, POWER Z1 6 FEET LONG, (APPLIES TO MODELS S-187,A,B,C,/MRR-8) SJ-16-2 789 (71002)	EA	1	*	*	*	*	*	*		3		Z1
PAOZZ	5920-244-5150	CAP, FUSEHOLDER NO-REF-DESIG (APPLIES TO MODELS S-187,A,B,C,/MRR-8) MKP1 (75915)	EA	2	*	*	*	*	*	*		3		
PAFZZ	5910-847-7001	CAPACITOR, FIXED, PAPER DIELECTRIC C1.. 500,000 UF, 400VDC, 0.625 IN DIA X 1.625 IN LG, (APPLIES TO MODELS S-187,A,B,C, /MRR-8) ML4-5 (42376)	EA	2	*	*	*	*	*	*		3	34	C1
PAFZZ	5910-847-7001	CAPACITOR, FIXED, PAPER DIELECTRIC C2.. 500,000 UF, 400VDC, 0.625 IN DIA X 1.625 IN LG, (APPLIES TO JDELS S-187,A,B,C, /MRR-8) ML4-5 (42376)	EA	REF	*	*	*	*	*	*		*	44	C2
PAFZZ	5910-686-6641	CAPACITOR, FIXED, PAPER DIELECTRIC C4.. 500,000 UF, 200 VDC, 0.400 IN DIA X 1.0... IN LG, (APPLIES TO MODELS S-187,A,B,C, /MRR-8) MQCP2-5 (82376)	EA	1	*	*	*	*	*	*		3	44	C4
PAFZZ	5910-666-7320	CAPACITOR, FIXED, MICA DIELECTRIC C6 1 SECT, 500 VDCW, 4700 UUF PORMSPCT, (APPLIES TO MODELS S-187,A,B,C,/MRR-8) CR1247 (53021)	EA	1	*	*	*	*	*	*		3	44	C6
PAFZZ	5910-850-4896	CAPACITOR, FIXED, PAPER DIELECTRIC C8.. CONTINUED	EA	1	*	*	*	*	*	*		3	44	C8

SECTION V

TM11-5820-353-24P

(1) SMR CODE	(2) FEDERAL STOCK NUMBER	(3) DESCRIPTION REFERENCE NUMBER & MFR. CODE USABLE ON CODE		(4) UNIT OF MEAS	(5) QTY INC IN UNIT	(6) 30-DAY DS MAINT ALLOWANCE			(7) 30-DAY GS MAINT ALLOWANCE			(8) 1-YR ALW PER 100 EQUIP CNTGCV	(9) DEPOT MAINT ALW PER 100 EQUIP	(10) ILLUSTRATION		
						(a)	(b)	(c)	(a)	(b)	(c)			(a)	(b)	
						1-20	21-50	51-100	1-20	21-50	51-100			FIGURE NO.	ITEM NO.	
		CONTINUED														
PAFZZ	5910-085-1753	100,000 UF, 200 VDC, 0.312 IN DIA X 0.750 IN LG (APPLIES TO MODELS S-187,A,B,C, /MRR-8) MQCP2-1 (82376)		EA	1	*	*	*	*	*	*	3	44	C3		
PAFZZ	5910-892-8000	CAPACITOR, FIXED, ELECTROLYTIC C3 1000 UF, 25 VDC, 1.375 IN DIA X 2 IN LG, (APPLIES TO MODELS S-187,A,B,C, /MRR-8) AFH1-10 (00656)		EA	1	*	*	*	*	*	*	3	44	C7		
PAFZZ	5910-889-4530	CAPACITOR, FIXED, PAPER DIELECTRIC C5.. 4 UF, 150VDC, 1.750 IN D X 0.750 IN H X 1000 IN W, (APPLIES TO MODELS S-187,A,B,C, /MRR-8) P302N (00656)		EA	1	*	*	*	*	*	*	3		C5		
PAOZZ	5935-857-6547	CONNECTOR, RECEPTACLE, ELECTRICAL P1... 1.0 IN LG X 7/8 IN DIA, STRAIGHT SHAPE, (APPLIES TO MODELS S-187,A,B,C, /MRR-8) S202CCT (71785)		EA	1	*	*	*	*	*	*	3		P1		
PAFZZ	5935-257-8546	CONNECTOR, RECEPTACLE, ELECTRICAL J3... 3/4 IN LG X 1-3/4 IN DIA, STRAIGHT SHAPE, (APPLIES TO MODELS S-187,A,B,C, /MRR-8) P202B (71785)		EA	1	*	*	*	*	*	*	3	41	J3		
PAOZZ	5935-885-8614	CONNECTOR, PLUG, ELECTRICAL P2 1-5/16 IN LG X 1.0 IN W X 5/8 IN THK, STRAIGHT SHAPE, (APPLIES TO MODELS S-187,A,B,C, /MRR-8) 506 (77881)		EA	1	*	*	*	*	*	*	3		P2		
PAOZZ	5960-166-7663	ELECTRON TUBE V1 (APPLIES TO MODELS.. S-187,A,B,C, /MRR-8) 12AU7 (81350)		EA	1	*	*	*	*	*	*	100	44	V1		
PAOZZ	5960-669-6891	ELECTRON TUBE V2 (APPLIES TO MODELS.. S-187,A,B,C, /MRR-8) 6C4 (81350)		EA	1	*	*	*	*	*	*	100	44	V2		
PAOZZ	5960-272-9182	ELECTRON TUBE V3 (APPLIES TO MODELS.. S-187,A,B,C, /MRR-8) 6X4 (81350)		EA	1	*	*	*	*	*	*	100	44	V3		
PAOZZ	5960-503-4880	ELECTRON TUBE V4 (APPLIES TO MODELS.. S-187,A,B,C, /MRR-8) QA2 (81350)		EA	1	*	*	*	*	*	*	100		V4		
PACZZ	5920-280-4960	FUSE, CARTRIDGE F1 (APPLIES TO MODELS.. S-187,A,B,C, /MRR-8) FU2G2R00A (81349)		EA	2	*	*	*	*	*	*	50	44	F1		
PACZZ	5920-280-4960	FUSE, CARTRIDGE F2 (APPLIES TO MODELS.. S-187,A,B,C, /MRR-8) FU2G2R00A (81349)		EA	REF	*	*	*	*	*	*			F2		
PAFZZ	5920-280-3144	FUSEHOLDER XF7 250V, 15 AMP, 1-1/4 IN.. LG X 1/4 IN DIA, (APPLIES TO MODELS S-187, A,B,C, /MRR-8) 342001 (75915)		EA	2	*	*	*	*	*	*			XF7		

(1) SMR CODE	(2) FEDERAL STOCK NUMBER	(3) DESCRIPTION REFERENCE NUMBER & MFR. CODE USABLE ON CODE	(4) UNIT OF MEAS	(5) QTY INC IN UNIT	(6) 30-DAY DS MAINT ALLOWANCE			(7) 30-DAY GS MAINT ALLOWANCE			(8) 1-YR ALW PER 100 EQUIP CNTGCT	(9) DEPOT MAINT ALW PER 100 EQUIP	(10) ILLUSTRATION	
					(a)	(b)	(c)	(a)	(b)	(c)			(a)	(b)
					1-20	21-50	51-100	1-20	21-50	51-100			FIGURE NO.	ITEM NO.
PAFZZ	5920-280-3144	FUSEHOLDER XFB 250V, 15 AMP, 1-1/4 IN., LG X 1/4 IN DIA, (APPLIES TO MODELS S-187, A,B,C,/MRR-8) 342001 (75915)	EA	REF	*	*	*	*	*	*				XFB
PAFZZ	5935-192-4729	JACK, TELEPHONE J1 (APPLIES TO MODELS. S-187,A,B,C,/MRR-8) JJ033 (81349)	EA	2	*	*	*	*	*	*		3	41	J1
PAFZZ	5935-192-4729	JACK, TELEPHONE J2 (APPLIES TO MODELS. S-187,A,B,C,/MRR-8) JJ033J641 (81349)	EA	REF	*	*	*	*	*	*			41	J2
PACZZ	6240-155-8706	LAMP, INCANDESCENT NO-REF-DESIG (APPLIES TO MODELS S-187,A,B,C,/MRR-8) 47 (08806)	EA	5	*	*	*	*	*	*		50		
PAOZZ	6210-295-1803	LIGHT INDICATOR X6 2.125 IN LG X 1.375 IN DIA (APPLIES TO MODELS S-187,A,B,C, /MRR-8) 678161 (72619)	EA	1	*	*	*	*	*	*				
PAFZZ	6625-889-1803	METER, CURRENT M1 4-1/8 IN W X 4-5/8. IN LG X 3 IN D, 75 TO 0 TO 75 MA SCALE, (APPLIES TO MODELS S-187,A,B,C,/MRR-8) 55175075MA (88947)	EA	1	*	*	*	*	*	*		3	19	M1
PAFZZ	6625-889-1802	METER, AUDIO LEVEL M2 4-1/4 IN W X 4- 5/8 IN LG X 3 IN D MINUS 20 TO PLUS 3 VU SCALE A (APPLIES TO MODELS S-187,A,B,C, /MRR-8) 551VUM20P30B (33005)	EA	1	*	*	*	*	*	*		3	19	M2
PAFZZ	5910-086-9492	PLATE, MOUNTING X10 1/16 IN THK X 1-1/4 IN LG X 3/4 IN W, PHENOLIC, F/MTG CAPACITOR, (APPLIES TO MODELS S-187,A,B,C, /MRR-8) 8W3 (00656)	EA	1	*	*	*	*	*	*		3		X10
PAOZZ	5940-547-9372	POST, BINDING E3 3/4 IN H OF POST.... ABOVE MTG SURFACE X 3/8 IN DIA, (APPLIES TO MODELS S-187,A,B,C,/MRR-8) 37222 (98278)	EA	1	*	*	*	*	*	*		1		E3
PAFZZ	5945-295-3224	RELAY, THERMAL K1 SPST, NORMALLY..... OPEN, 200 VAC, 1 AMP, 2.750 IN LG X 1.125 IN DIA (APPLIES TO MODELS S-187,A,B,C, /MRR-8) 6C20 (70563)	EA	1	*	*	*	*	*	*		5	40	K1
PAFZZ	5905-851-4183	RESISTOR, FIXED, WIRE WOUND R18 1.5.... OHM, FORMSPCT, 5W, (APPLIES TO MODELS S- 187,A,B,C,/MRR-8) 1-5 (44655)	EA	1	*	*	*	*	*	*		3		R18
PAFZZ	5905-171-2006	RESISTOR, FIXED, COMPOSITION R6..... (APPLIES TO MODELS S-187,A,B,C,/MRR-8) RC20GF271J (81349)	EA	1	*	*	*	*	*	*		3		R6
PAFZZ	5905-279-2553	RESISTOR, FIXED, COMPOSITION R1..... (APPLIES TO MODELS S-187,A,B,C,/MRR-8) RC20GF122J (81349)	EA	2	*	*	*	*	*	*		3	41	R1
PAFZZ	5905-279-2553	RESISTOR, FIXED, COMPOSITION R2..... (APPLIES TO MODELS S-187,A,B,C,/MRR-8) RC20GF122J (81349)	EA	REF	*	*	*	*	*	*			41	R2

(1) SMR CODE	(2) FEDERAL STOCK NUMBER	(3) DESCRIPTION REFERENCE NUMBER & MFR. CODE USABLE ON CODE	(4) UNIT OF MEAS	(5) QTY INC IN UNIT	(6) 30-DAY DS MAINT ALLOWANCE			(7) 30-DAY GS MAINT ALLOWANCE			(8) 1-YR ALW PER 100 EQUIP CNTGCV	(9) DEPOT MAINT ALW PER 100 EQUIP	(10) ILLUSTRATION	
					(a)	(b)	(c)	(a)	(b)	(c)			(a)	(b)
					1-20	21-50	51-100	1-20	21-50	51-100			FIGURE NO.	ITEM NO.
PAFZZ	5905-279-1757	RESISTOR, FIXED, COMPOSITION R13..... (APPLIES TO MODELS S-187,A,B,C,/MRR-8) RC20GF152J (81349)	EA	1	*	*	*	*	*	*		3		R13
PAFZZ	5905-257-0926	RESISTOR, FIXED, COMPOSITION R14..... (APPLIES TO MODELS S-187,A,B,C,/MRR-8) RC42GF332J (81349)	EA	4	*	*	*	*	*	*		3		R14
PAFZZ	5905-257-0926	RESISTOR, FIXED, COMPOSITION R15..... (APPLIES TO MODELS S-187,A,B,C,/MRR-8) RC42GF332J (81349)	EA	REF	*	*	*	*	*	*				R15
PAFZZ	5905-257-0926	RESISTOR, FIXED, COMPOSITION R16..... (APPLIES TO MODELS S-187,A,B,C,/MRR-8) RC42GF332J (81349)	EA	REF	*	*	*	*	*	*				R16
PAFZZ	5905-257-0926	RESISTOR, FIXED, COMPOSITION R17..... (APPLIES TO MODELS S-187,A,B,C,/MRR-8) RC42GF332J (81349)	EA	REF	*	*	*	*	*	*				R17
PAFZZ	5905-279-3503	RESISTOR, FIXED, COMPOSITION R12..... (APPLIES TO MODELS S-187,A,B,C,/MRR-8) RC20GF682J (81349)	EA	1	*	*	*	*	*	*		3		R12
PAFZZ	5905-171-2004	RESISTOR, FIXED, COMPOSITION R5..... (APPLIES TO MODELS S-187,A,B,C,/MRR-8) RC20GF223J (81349)	EA	2	*	*	*	*	*	*		3	41	R5
PAFZZ	5905-171-2004	RESISTOR, FIXED, COMPOSITION R11..... (APPLIES TO MODELS S-187,A,B,C,/MRR-8) RC20GF223J (81349)	EA	REF	*	*	*	*	*	*				R11
PAFZZ	5905-027-4643	RESISTOR, STEP BY STEP R3 MM, 25,000 OHM PORN10PCT, 2-1/16 IN DIA X 2-3/4 IN LG. (APPLIES TO MODELS S-187,A,B,C,/MRR- 8) EP733-2 (83332)	EA	1	*	*	*	*	*	*		3	41	R3
PAFZZ	5905-254-9201	RESISTOR, FIXED, COMPOSITION R4..... (APPLIES TO MODELS S-187,A,B,C,/MRR-8) RC20GF473J (81349)	EA	2	*	*	*	*	*	*		3	41	R4
PAFZZ	5905-254-9201	RESISTOR, FIXED, COMPOSITION R8..... (APPLIES TO MODELS S-187,A,B,C,/MRR-8) RC20GF473J (81349)	EA	REF	*	*	*	*	*	*			41	R8
PAFZZ	5905-643-6284	RESISTOR, VARIABLE R7 50,000 OHMS,..... PORN20PCT 2W RV4NAYS8503A (01121)	EA	1	*	*	*	*	*	*		3	41	R7
PAFZZ	5905-192-0667	RESISTOR, FIXED, COMPOSITION R10..... (APPLIES TO MODELS S-187,A,B,C,/MRR-8) RC20GF224J (81349)	EA	1	*	*	*	*	*	*		3	44	R10
PAFZZ	5935-160-1364	SOCKET, ELECTRON TUBE X1 (APPLIES TO.. MODELS S-187,A,B,C,/MRR-8) TS103P01 (81349)	EA	1	*	*	*	*	*	*		3		X1
PAFZZ	5935-129-9358	SOCKET, CAPACITOR X5 (APPLIES TO..... MODELS S-187,A,B,C,/MRR-8) TS101P02 (81349)	EA	2	*	*	*	*	*	*		3		X5
PAFZZ	5935-129-9358	SOCKET, CAPACITOR X9 (APPLIES TO..... MODELS S-187,A,B,C,/MRR-8) TS101P02 (81349)	EA	REF	*	*	*	*	*	*				X9
PAFZZ	5935-260-0516	SOCKET, ELECTRON TUBE X2 (APPLIES TO.. MODELS S-187,A,B,C,/MRR-8) TS102P01 (81349)	EA	3	*	*	*	*	*	*		3		X2

SECTION V

TM11-5820-353-24P

(1) SMR CODE	(2) FEDERAL STOCK NUMBER	(3) DESCRIPTION REFERENCE NUMBER & MFR. CODE USABLE ON CODE		(4) UNIT OF MEAS	(5) QTY INC IN UNIT	(6) 30-DAY DS MAINT ALLOWANCE			(7) 30-DAY GS MAINT ALLOWANCE			(8) 1-YR ALW PER 100 EQUIP CNTGCV	(9) DEPOT MAINT ALW PER 100 EQUIP	(10) ILLUSTRATION	
						(a)	(b)	(c)	(a)	(b)	(c)			(a)	(b)
						1-20	21-50	51-100	1-20	21-50	51-100			FIGURE NO.	ITEM NO.
PAFZZ	5935-260-0516	SOCKET, ELECTRON TUBE X3 (APPLIES TO... MODELS S-187,A,B,C./MRR-8) TS102P01 (81349)		EA	REF	*	*	*	*	*	*				X3
PAFZZ	5935-260-0516	SOCKET, ELECTRON TUBE X4 (APPLIES TO... MODELS S-187,A,B,C./MRR-8) TS102P01 (81349)		EA	REF	*	*	*	*	*	*				X4
PAFZZ	5930-258-4317	SWITCH, TOGGLE S1 250 VAC, DC, 3 AMP., 1-5/32 IN LG 11/16 IN W X 21/32 IN H, (APPLIES TO MODELS S-187,A,B,C./MRR-8) 8360K7 (15605)		EA	1	*	*	*	*	*	*	5	41		S1
PAFZZ	5930-296-5782	SWITCH, TOGGLE S2 115 VAC, 10 AMP.,.... 1.344 IN LG X 1.437 IN W X 1.125 IN H, (APPLIES TO MODELS S-187,A,B,C./MRR-8) 7665K4 (15605)		EA	1	*	*	*	*	*	*	5	41		S2
PAFZZ	5940-549-9474	TERMINAL BOARD E1 PLASTIC, 2 SCREW.... TYPE TERM. 1.625 IN LG X 0.750 IN W X 0.250 IN H, (APPLIES TO MODELS S-187,A,B, C./MRR-8) 2-141Y (71785)		EA	2	*	*	*	*	*	*	3	41		E1
PAFZZ	5940-549-9474	TERMINAL BOARD E2 PLASTIC 2 SCREW.... TYPE TERM. 1.625 IN LG X 0.750 IN W X 0.250 IN H, (APPLIES TO MODELS S-187,A,B, C./MRR-8) 2-141Y (71785)		EA	REF	*	*	*	*	*	*		40		E2
PAFZZ	5950-969-8956	TRANSFORMER T1 (APPLIES TO MODELS S-.. 187,A,B,C./MRR-8) 723 (88183)		EA	1	*	*	*	*	*	*	3	41		T1
PAFZZ	5950-854-0522	TRANSFORMER T2 (APPLIES TO MODELS S-.. 187,A,B,C./MRR-8) 192H (88183)		EA	1	*	*	*	*	*	*	3	44		T2
PAZZZ	5920-244-5150	GROUP 0003 CONVERTER, ELECTRONIC RELAY ER- 10C CAP, FUSEHOLDER NO-REF-DESIG (APPLIES TO MODELS S-187,A,B,C./MRR-8) HKP1 (75915)		EA	4	*	*	*	*	*	*	3			
PAFZZ	5910-889-4529	CAPACITOR, FIXED, PAPER DIELECTRIC C1.. 2000 UUF, 400 VDC, 0.468 IN DIA X 0.437 IN LG, (APPLIES TO MODELS S-187,A,B,C./MRR- 8) P88 (00656)		EA	4	*	*	*	*	*	*	3			C1
PAFZZ	5910-889-4528	CAPACITOR, FIXED, PAPER DIELECTRIC C2.. 4700 UUF, 400 VDC, 0.468 IN DIA X 0.437 IN LG, (APPLIES TO MODELS S-187,A,B,C./MRR- 8) P88 (00656)		EA	1	*	*	*	*	*	*	3			C2
PAFZZ	5910-128-3056	CAPACITOR, FIXED, ELECTROLYTIC C3 20.. UF 25 VDC, 0.375 IN DIA X 1.062 IN LG, (APPLIES TO MODELS S-187,A,B,C./MRR-8) BR20-25 (14655)		EA	8	*	*	*	*	*	*	3			C3
PAFZZ	5910-128-3056	CAPACITOR, FIXED, ELECTROLYTIC C4 20.. UF 25 VDC, 0.375 IN DIA X 1.062 IN LG, (APPLIES TO MODELS S-187,A,B,C./MRR-8) BR20-25 (ZZZZZ)		EA	REF	*	*	*	*	*	*				C4

SECTION V

TM11-5820-353-24P

(1) SMR CODE	(2) FEDERAL STOCK NUMBER	(3) DESCRIPTION REFERENCE NUMBER & MFR. CODE USABLE ON CODE	(4) UNIT OF MEAS	(5) QTY INC IN UNIT	(6) 30-DAY DS MAINT ALLOWANCE			(7) 30-DAY GS MAINT ALLOWANCE			(8) 1-YR ALW PER 100 EQUIP CNTGCT	(9) DEPOT MAINT ALW PER 100 EQUIP	(10) ILLUSTRATION	
					(a)	(b)	(c)	(a)	(b)	(c)			(a)	(b)
					1-20	21-50	51-100	1-20	21-50	51-100			FIGURE NO.	ITEM NO.
PAFZZ	5910-128-3056	CAPACITGR, FIXED, PAPER DIELECTRIC C5.. 20,000 UUF, 400 VDC, 0.375 IN DIA X 1.250 IN LG, (APPLIES TO MODELS S-187,A,B,C, /MRR-8)	EA	1	*	*	*	*	*	*		3		C5
PAOZZ	5960-669-6838	PJ4S2 (14655) ELECTRON TUBE V1 (APPLIES TO MODELS.. S-187,A,B,C,/MRR-8)	EA	4	*	*	*	*	*	*		100	44	V1
PAOZZ	5960-556-1470	5963 (81350) ELECTRON TUBE V2 (APPLIES TO MODELS.. S-187,A,B,C,/MRR-8)	EA	4	*	*	*	*	*	*		100	44	V2
PACZZ	5950-356-2193	5687 (81350) FUSE, CARTRIDGE F1 1/2 AMP, 250 VAC,.. 1.25 IN LG X 0.350 IN DIA, (APPLIES TO MODELS S-187,A,B,C,/MRR-8)	EA	4	*	*	*	*	*	*		50		F1
PAFZZ	5920-284-7144	312002 (75915) FUSEHOLDER XF1 250VDC MAX, (APPLIES TO.. MODELS S-187,A,B,C,/MRR-8)	EA	4	*	*	*	*	*	*		3		XF1
PAFZZ	5935-192-4789	MKPH (71400) JACK, TELEPHONE J1 (APPLIES TO MODELS.. S-187,A,B,C,/MRR-8)	EA	4	*	*	*	*	*	*		3	41	J1
PACZZ	5240-223-9100	JJ089 (81349) LAMP, GLOW NO-REF-DESIG (APPLIES TO..... MODELS S-187,A,B,C,/MRR-8)	EA	4	*	*	*	*	*	*		100	5	
PAFZZ	6210-235-9240	NE51 (08805) LIGHT INDICATOR PL1 1-1/4 IN LG X 3/8.. IN DIA, (APPLIES TO MODELS S-187,A,B,C, /MRR-8)	EA	4	*	*	*	*	*	*		5		PL1
PAFZZ	5905-279-1682	101N (72765) RESISTOR, FIXED, COMPOSITION R13..... (APPLIES TO MODELS S-187,A,B,C,/MRR-8)	EA	4	*	*	*	*	*	*		3		R13
PAFZZ	5905-299-2003	RC32GF910J (81349) RESISTOR, FIXED, COMPOSITION R11..... (APPLIES TO MODELS S-187,A,B,C,/MRR-8)	EA	8	*	*	*	*	*	*		3		R11
PAFZZ	5905-299-2003	RC30GF104J (81349) RESISTOR, FIXED, COMPOSITION R12..... (APPLIES TO MODELS S-187,A,B,C,/MRR-8)	EA	REF	*	*	*	*	*	*				R12
PAFZZ	5905-279-2019	RC30GF104J (81349) RESISTOR, FIXED, COMPOSITION R2..... (APPLIES TO MODELS S-187,A,B,C,/MRR-8)	EA	4	*	*	*	*	*	*		3	40	R2
PAFZZ	5905-190-1998	RC20GF512J (81349) RESISTOR, FIXED, COMPOSITION R8..... (APPLIES TO MODELS S-187,A,B,C,/MRR-8)	EA	8	*	*	*	*	*	*		3	40	R8
PAFZZ	5950-190-1998	RC20GF202J (81349) RESISTOR, FIXED, COMPOSITION R10..... (APPLIES TO MODELS S-187,A,B,C,/MRR-8)	EA	REF	*	*	*	*	*	*			44	R10
PAFZZ	5905-279-1740	RC20GF202J (81349) RESISTOR, FIXED, COMPOSITION R1..... (APPLIES TO MODELS S-187,A,B,C,/MRR-8)	EA	4	*	*	*	*	*	*		3	40	R1
PAFZZ	5905-195-6761	RC32GF180J (81349) RESISTOR, FIXED, COMPOSITION R4..... (APPLIES TO MODELS S-187,A,B,C,/MRR-8)	EA	8	*	*	*	*	*	*		3	40	R4
		RC20GF104J (81349)												

SECTION V

TM11-5820-353-24P

(1) SMR CODE	(2) FEDERAL STOCK NUMBER	(3) DESCRIPTION REFERENCE NUMBER & MFR. CODE USABLE ON CODE	(4) UNIT OF MEAS	(5) QTY INC IN UNIT	(6) 30-DAY DS MAINT ALLOWANCE			(7) 30-DAY GS MAINT ALLOWANCE			(8) 1-YR ALW PER 100 EQUIP CNTGCTY	(9) DEPOT MAINT ALW PER 100 EQUIP	(10) ILLUSTRATION	
					(a)	(b)	(c)	(a)	(b)	(c)			(a)	(b)
					1-20	21-50	51-100	1-20	21-50	51-100			FIGURE NO	ITEM NO.
PAFZZ	5905-195-6761	RESISTOR, FIXED, COMPOSITION R7..... (APPLIES TO MODELS S-187,A,B,C,/MRR-8) RC20GF104J (81349)	EA	REF	*	*	*	*	*	*			40	R7
PAFZZ	5905-279-2514	RESISTOR, FIXED, COMPOSITION R5..... (APPLIES TO MODELS S-187,A,B,C,/MRR-8) RC20GF564J (81349)	EA	4	*	*	*	*	*	*		3	40	R5
PAFZZ	5905-192-0390	RESISTOR, FIXED, COMPOSITION R6..... (APPLIES TO MODELS S-187,A,B,C,/MRR-8) RC20GF105J (81349)	EA	4	*	*	*	*	*	*		3	44	R6
PAFZZ	5905-190-8887	RESISTOR, FIXED, COMPOSITION R9..... (APPLIES TO MODELS S-187,A,B,C,/MRR-8) RC20GF333J (81349)	EA	4	*	*	*	*	*	*		3	40	R9
PAFZZ	5905-889-0966	RESISTOR, VARIABLE R3 (APPLIES TO..... MODELS S-187,A,B,C,/MRR-8) 37C2-100KS (81349)	EA	4	*	*	*	*	*	*		3	40	R3
PAFZZ	5961-170-4430	SEMICONDUCTOR, DEVICE, DIODE CR2..... (APPLIES TO MODELS S-187,A,B,C,/MRR-8) IN34A (82219)	EA	4	*	*	*	*	*	*		3		CR2
PAFZZ	6130-635-6182	SEMICONDUCTOR, DEVICE, DIODE CR3..... (APPLIES TO MODELS S-187,A,B,C,/MRR-8) 8Y1 (77638)	EA	12	*	*	*	*	*	*		3		CR3
PAFZZ	6130-635-6182	SEMICONDUCTOR, DEVICE, DIODE CR4..... (APPLIES TO MODELS S-187,A,B,C,/MRR-8) 8Y1 (77638)	EA	REF	*	*	*	*	*	*				CR4
PAFZZ	6130-635-6182	SEMICONDUCTOR, DEVICE, DIODE CR5..... (APPLIES TO MODELS S-187,A,B,C,/MRR-8) 8Y1 (77638)	EA	REF	*	*	*	*	*	*				CR5
PAFZZ	5935-259-1766	SOCKET, SEMICONDUCTOR DEVICE XQ1 1/4.. IN H X 3/16 IN W X 3/8 IN LG, (APPLIES TO MODELS S-187,A,B,C,/MRR-8) 799BC (91662)	EA	4	*	*	*	*	*	*		3		XQ1
PAFZZ	5935-063-5789	SOCKET, ELECTRON TUBE XV1 (APPLIES TO.. MODELS S-187,A,B,C,/MRR-8) TS101P01 (81349)	EA	8	*	*	*	*	*	*		3		XV1
PAFZZ	5935-063-5789	SOCKET, ELECTRON TUBE XV2 (APPLIES TO.. MODELS S-187,A,B,C,/MRR-8) TS101P01 (81349)	EA	REF	*	*	*	*	*	*				XV2
PAFZZ	5930-615-7896	SWITCH, TOGGLE S1 (APPLIES TO MODELS.. S-187,A,B,C,/MRR-8) MS25098-22 (81349)	EA	4	*	*	*	*	*	*		5	41	S1
PAFZZ	5940-983-6065	TERMINAL BOARD TB1 PLASTIC, 4 SCREW.... TYPE TERM, 2.125 IN LG X 0.750 IN W X 0.250 IN H, (APPLIES TO MODELS S-187,A,B, C,/MRR-8) 600Y4 (71785)	EA	4	*	*	*	*	*	*		3	40	TB1
PAFZZ	5950-577-3140	TRANSFORMER T2 (APPLIES TO MODELS S-.. 187,A,B,C,/MRR-8) B1429 (89870)	EA	4	*	*	*	*	*	*		3	44	T2
PAFZZ	5950-818-0918	TRANSFORMER T1 (APPLIES TO MODELS S-.. 187,A,B,C,/MRR-8) A1557 (89870)	EA	4	*	*	*	*	*	*		3	44	T1
PAFZZ	5961-583-4015	TRANSISTOR Q1 (APPLIES TO MODELS S-... CONTINUED	EA	4	*	*	*	*	*	*		3		Q1

SECTION V

TM11-5820-353-24P

(1) SMR CODE	(2) FEDERAL STOCK NUMBER	(3) DESCRIPTION REFERENCE NUMBER & MFR. CODE USABLE ON CODE		(4) UNIT OF MEAS	(5) QTY INC IN UNIT	(6) 30-DAY DS MAINT ALLOWANCE			(7) 30-DAY GS MAINT ALLOWANCE			(8) 1-YR ALW PER 100 EQUIP CHNGCY	(9) DEPOT MAINT ALW PER 100 EQUIP	(10) ILLUSTRATION	
						(a)	(b)	(c)	(a)	(b)	(c)			(a)	(b)
						1-20	21-50	51-100	1-20	21-50	51-100			FIGURE NO.	ITEM NO.

CONTINUED
187,A,B,C/1(RR-8)
2N65 (81349)

SECTION V

TM11-5820-353-24P

(1) SMR CODE	(2) FEDERAL STOCK NUMBER	(3) DESCRIPTION REFERENCE NUMBER & MFR. CODE USABLE ON CODE	(4) UNIT OF MEAS	(5) QTY INC IN UNIT	(6) 30-DAY DS MAINT ALLOWANCE			(7) 30-DAY GS MAINT ALLOWANCE			(8) 1-YR ALW PER 100 EQUIP CNTGCV	(9) DEPOT MAINT ALW PER 100 EQUIP	(10) ILLUSTRATION	
					(a)	(b)	(c)	(a)	(b)	(c)			(a)	(b)
					1-20	21-50	51-100	1-20	21-50	51-100			FIGURE NO.	ITEM NO.
PCOZZ	5120-293-2696	EXTRACTOR, ELECTRON TUBE NO-REF-DESIG... BASKET TYPE FOR 7 PIN MINIATURE, (APPLIES TO MODELS S-187,A,B,C./MRR-8) TP11-16 (81992)	EA	1									15	
PCOZZ	5120-293-2692	EXTRACTOR, ELECTRON TUBE NO-REF-DESIG... BASKET TYPE FOR 9 PIN MINIATURE, (APPLIES TO MODELS S-187,A,B,C./MRR-8) TP13-16 (81992)	EA	1									15	
PCOZZ	5410-793-2021	REPAIR KIT, ELECTRONIC EQUIPMENT, SHELTER. MK-680/G NO-REF-DESIG TO REPAIR PUNCTURES TO SHELTER SKIN, (APPLIES TO MODELS S-187,A,B,C./MRR-8) MK680G (89058)	EA	1										

INDEX - FEDERAL STOCK NUMBER AND REFERENCE NUMBER
CROSS-REFERENCE TO FIGURE AND ITEM NUMBER

STOCK NUMBER	FIGURE NO.	ITEM NO.	STOCK NUMBER	FIGURE NO.	ITEM NO.
2540-092-6243	10		5920-280-3144		XF3
5160-792-8395	34		5920-280-4960		2
4140-952-8646	36		5920-280-4960	44	F1
4210-303-7127			5920-284-7144		XF1
4210-595-4089			5925-583-7941	41	CB3
4210-727-8111	19		5925-583-7941	41	CB4
4520-792-8398	32		5925-583-7941	41	CB5
4540-404-9232	32		5925-583-7941	41	CB6
4940-752-2474			5925-583-7941	41	CB7
4940-752-2525	2		5925-752-6642	41	CB8
4950-280-4651	31	F1	5925-815-6657	41	CB1
5120-224-2510	15		5925-815-6657	41	CB2
5120-251-4489			5925-818-4811	41	CB1
5120-293-2692	15		5925-818-4811	41	CB2
5120-293-2696	15		5930-034-2386	41	S1
5120-716-9917			5930-034-2386	41	S2
5120-716-9918	2		5930-034-2386	41	S3
5325-185-0001			5930-034-2386	41	S4
5355-570-5562			5930-258-4317	41	S1
5410-070-4515	3		5930-296-5782	41	S2
5410-792-6335			5930-504-9923		
5410-797-6336	2		5930-548-5150	41	S10
5410-792-6339	15		5930-548-5150	41	S2
5410-792-6341	15		5930-548-5150	41	S3
5410-793-2021			5930-548-5150	41	S4
5840-254-2244			5930-548-5150	41	S5
5905-027-4643	41	R3	5930-548-5150	41	S6
5905-171-2004		R11	5930-548-5150	41	S7
5905-171-2004	41	R5	5930-548-5150	41	S8
5905-171-2006		R6	5930-548-5150	41	S9
5905-190-1998	40	R8	5930-615-7896		
5905-190-1998	44	R10	5930-615-7896	41	S1
5905-190-8887	40	R9	5930-734-5202		
5905-192-0390	44	R6	5930-752-3082	41	S1
5905-192-0667	44	R10	5930-823-2055		
5905-195-6761	40	R4	5930-865-6101		
5905-195-6761	40	R7	5935-063-5789		XV1
5905-254-9207	41	R4	5935-063-5789		XV2
5905-254-9201	41	R8	5935-064-5731		
5905-257-0926		R14	5935-064-5732	41	J1
5905-257-0926		R15	5935-064-5732	41	J2
5905-257-0926		R16	5935-129-9358		X5
5905-257-0926		R17	5935-129-9358		X9
5905-279-1682		R13	5935-149-3985		
5905-279-1740	40	R1	5935-160-1364		X1
5905-279-1757		R13	5935-164-0217		
5905-279-2019	40	R2	5935-192-4729	41	J1
5905-279-2514	40	R5	5935-192-4729	41	J2
5905-279-2553	41	R1	5935-192-4789	41	J1
5905-279-2553	41	R2	5935-192-4826	40	J72
5905-279-3503		R12	5935-192-4826	40	J111
5905-299-2003		R11	5935-192-4826	40	J112
5905-299-2003		R12	5935-192-4826	40	J113
5905-552-5478		R9	5935-192-4826	40	J114
5905-643-6284	44	R7	5935-192-4826	40	J115
5905-666-4585	41		5935-192-4826	40	J116
5905-851-4183		R18	5935-192-4826	40	J117
5905-889-0966	40	R3	5935-192-4826	40	J118
5910-085-1753	44	C3	5935-192-4826	40	J119
5910-086-9492		X10	5935-192-4826	40	J120
5910-128-3056		C3	5935-192-4826	40	J121
5910-128-3056		C4	5935-192-4826	40	J122
5910-128-3056		C5	5935-192-4826	40	J34
5910-553-6096			5935-192-4826	40	J35
5910-553-6096		F119	5935-192-4826	40	J36
5910-666-7320	44	C6	5935-192-4826	40	J37
5910-686-6641	44	C4	5935-192-4826	40	J38
5910-713-8313	34		5935-192-4826	40	J39
5910-847-7001	34	C1	5935-192-4826	40	J40
5910-847-7001	44	C2	5935-192-4826	40	J41
5910-850-4896	44	C8	5935-192-4826	40	J42
5910-889-4528		C2	5935-192-4826	40	J43
5910-889-4529		C1	5935-192-4826	40	J44
5910-889-4530		C5	5935-192-4826	40	J45
5910-892-8000		C7	5935-192-4826	40	J46
5920-244-5150	44		5935-192-4826	40	J47
5920-280-3144		XF7	5935-192-4826	40	J48

SECTION VII

TM11-5820-353-24P

STOCK NUMBER	FIGURE NO.	ITEM NO.	STOCK NUMBER	FIGURE NO.	ITEM NO.
5935-192-4826	40	J49	5935-260-0516		
5935-192-4826	40	J54	5935-280-2829		X4
5935-192-4826	40	J55	5935-283-1269		
5935-192-4826	40	J56	5935-283-1269	40	J123
5935-192-4826	40	J57	5935-283-1269	40	J124
5935-192-4826	40	J58	5935-283-1269	40	J125
5935-192-4826	40	J60	5935-283-1269	40	J126
5935-192-4826	40	J61	5935-283-1269	40	J127
5935-192-4826	40	J62	5935-283-1269	40	J128
5935-192-4826	40	J63	5935-283-1269	40	J129
5935-192-4826	40	J64	5935-283-1269	40	J130
5935-192-4826	40	J65	5935-283-1269	40	J131
5935-192-4826	40	J75	5935-283-1269	40	J132
5935-192-4826	40	J76	5935-359-6025	41	J12
5935-192-4826	40	J94	5935-359-6025	41	J13
5935-192-4826	40	J95	5935-359-6025	41	J16
5935-192-4826	40	J96	5935-359-6025	41	J17
5935-192-4826	40	J97	5935-359-6025	41	J19
5935-192-4826	40	J98	5935-359-6025	41	J22
5935-192-4826	41	J59	5935-359-6025	41	J25
5935-199-0275	41	J11	5935-359-6025	41	J7
5935-199-0275	41	J12	5935-359-6025	41	J8
5935-199-0275	41	J13	5935-429-5511	41	J9
5935-199-0275	41	J1	5935-500-5977		
5935-199-0275	41	J2	5935-518-9653		
5935-199-0275	41	J3	5935-549-3562	41	J10
5935-199-0275	41	J4	5935-549-3562	41	J11
5935-201-6463			5935-549-3562	41	J15
5935-224-4213	J0	J32	5935-549-3562	41	J18
5935-224-4213	40	J30	5935-549-3562	41	J20
5935-224-4213	40	J31	5935-549-3562	41	J21
5935-224-4213	40	J33	5935-549-3562	41	J22
5935-224-4213	40	J50	5935-549-3562	41	J23
5935-224-4213	40	J51	5935-549-3562	41	J24
5935-224-4213	40	J52	5935-549-3562	41	J3
5935-224-4213	40	J53	5935-549-3562	41	J4
5935-224-4213	40	J66	5935-549-3562	41	J5
5935-224-4213	40	J67	5935-549-3562	41	J6
5935-224-4213	40	J68	5935-682-0381		
5935-224-4213	40	J69	5935-721-2675		
5935-224-4213	40	J70	5935-857-6547		P1
5935-224-4213	40	J73	5935-885-8614		P2
5935-224-4213	40	J76	5935-896-9992	41	J2
5935-224-4213	40	J91	5935-896-9992	41	J3
5935-224-4213	40	J92	5935-896-9992	41	J4
5935-224-4213	40	J93	5935-896-9992	41	J5
5935-228-4038	40	J100	5940-547-9372		E3
5935-228-4038	40	J101	5940-549-9474	40	E2
5935-228-4038	40	J102	5940-549-9474	41	E1
5935-228-4038	40	J103	5940-553-2581		E10A
5935-228-4038	40	J104	5940-553-2581		E10B
5935-228-4038	40	J105	5940-553-2581		E11A
5935-228-4038	40	J106	5940-553-2581		E11B
5935-228-4038	40	J107	5940-553-2581		E12A
5935-228-4038	40	J108	5940-553-2581		E12B
5935-228-4038	40	J109	5940-553-2581		E13A
5935-228-4038	40	J110	5940-553-2581		E13B
5935-228-4038	40	J71	5940-553-2581		E14A
5935-228-4038	40	J74	5940-553-2581		E14B
5935-228-4038	40	J77	5940-553-2581		E15A
5935-228-4038	40	J79	5940-553-2581		E15B
5935-228-4038	40	J80	5940-553-2581		E16A
5935-228-4038	40	J81	5940-553-2581		E16B
5935-228-4038	40	J82	5940-553-2581		E17A
5935-228-4038	40	J83	5940-553-2581		E17B
5935-228-4038	40	J84	5940-553-2581		E18A
5935-228-4038	40	J85	5940-553-2581		E18B
5935-228-4038	40	J86	5940-553-2581		E19A
5935-228-4038	40	J87	5940-553-2581		E19B
5935-228-4038	40	J88	5940-553-2581		E20A
5935-228-4038	40	J89	5940-553-2581		E20B
5935-228-4038	40	J90	5940-553-2581		E21A
5935-228-4038	40	J99	5940-553-2581		E21B
5935-257-8546	41	J3	5940-553-2581		E22A
5935-258-0404			5940-553-2581		E22B
5935-259-0019			5940-553-2581		E23A
5935-259-1766		XQ1	5940-553-2581		E23B
5935-259-3313	40	J14	5940-553-2581		E24A
5935-260-0516		X2	5940-553-2581		E24B
5935-260-0516		X3	5940-553-2581		E25A

SECTION VII

TM11-5820-353-24P

STOCK NUMBER	FIGURE NO.	ITEM NO.	STOCK NUMBER	FIGURE NO.	ITEM NO.
5940-553-2581		E250	5965-126-8396	11	LS1
5940-553-2581		E26A	5965-126-8396	11	LS2
5940-553-2581		E260	5965-773-9047	11	LS1
5940-553-2581		E27A	5965-773-9047	11	LS2
5940-553-2581		E270	5975-224-5260	19	
5940-553-2581		E28A	5985-247-6281		
5940-553-2581		E280	5995-752-2497		
5940-553-2581		E29A	5995-752-2515		
5940-553-2581		E290	5995-752-2516		
5940-553-2581		E30A	5995-752-2549		
5940-553-2581		E300	5995-752-2566		
5940-553-2581		E31A	5995-752-2591		
5940-553-2581		E310	5995-753-1753		
5940-553-2581		E32A	5995-753-1949		
5940-553-2581		E320	5995-753-1950		
5940-553-2581		E1A	5995-753-1951		
5940-553-2581		E10	5995-753-1952		
5940-553-2581		E2A	5995-753-1981		M63
5940-553-2581		E20	5995-753-1982		
5940-553-2581		E3A	5995-889-1500		
5940-553-2581		E30	6105-561-6321	34	
5940-553-2581		E4A	6105-726-8684	32	
5940-553-2581		E40	6105-792-8684	32	
5940-553-2581		E5A	6130-635-6182		CR3
5940-553-2581		E50	6130-635-6182		CR4
5940-553-2581		E6A	6130-635-6182		CR5
5940-553-2581		E60	6145-283-9475		
5940-553-2581		E7A	6145-284-0087		
5940-553-2581		E70	6145-542-6092		
5940-553-2581		E8A	6145-577-8480		
5940-553-2581		E80	6145-635-4054		Z1
5940-553-2581		E9A	6145-661-0191		
5940-553-2581		E90	6145-752-2473		
5940-983-6065	40	T81	6145-752-2562		
5945-295-3224	40	K1	6210-228-0419	41	
5950-536-2193		F1	6210-235-9240		PL1
5950-536-3288		T4	6210-283-9707		
5950-536-3288		T5	6210-295-1803		X6
5950-536-3288		T6	6210-686-5568		
5950-536-3288		T7	6210-754-8134		
5950-536-3288		T8	6230-615-5384	2	
5950-536-3288		T9	6230-729-9614	30	
5950-536-3288	41	T1	6240-143-3070	5	
5950-536-3288	44	T2	6240-155-7786	5	
5950-536-3288	44	T3	6240-155-8706		
5950-537-4980		T4	6240-179-1814	5	DS20
5950-537-4980		T1	6240-179-1814	5	DS4
5950-537-4980	41	T2	6240-223-9100	5	
5950-537-4980	44	T3	6240-299-5876	5	DS8
5950-537-4980	44	T2	6240-538-8447	5	
5950-818-0918	44	T1	6250-109-1091		
5950-854-0522	44	T2	6250-174-4684		
5950-969-8956	41	T1	6250-192-9645	41	DS4
5950-969-8957		T4	6250-299-2884	5	
5950-969-8957		T5	6250-299-6093		
5950-969-8957		T6	6250-682-3463	41	XDS8
5950-969-8957		T7	6250-804-3449	5	
5950-969-8957		T8	6605-752-8412	2	M2
5950-969-8957		T9	6605-892-5399	2	M2
5950-969-8957	41	T1	6625-669-5019	9	M1
5950-969-8957	44	T2	6625-752-8464	9	M2
5950-969-8957	44	T3	6625-752-8611	9	M3
5960-166-7663	44	V1	6625-889-1802	19	M2
5960-272-9182	44	V3	6625-889-1803	19	M1
5960-503-4880		V4	6645-950-8599	14	
5960-556-1470	44	V2	6645-950-8599	41	J14
5960-669-6838	44	V1	6645-973-0178	14	
5960-669-6891	44	V2	6680-793-9575		
5961-170-4430	44	V2	7920-178-8315	15	
5961-583-4015		CR2	8130-656-1090		
		Q1			

SECTION VII

TM11-5820-353-24P

REFERENCE NO.	MFR CODE	FIG. NO.	ITEM NO.	REFERENCE NO.	MFR CODE	FIG. NO.	ITEM NO.
AA710-416	60380	34		JJ085	81349	40	J77
AFH1-10	00656	44	C3	JJ085	81349	40	J79
AN3106A1452P	81349			JJ085	81349	40	J80
A1557	89870	44	T1	JJ085	81349	40	J81
A27434	81349			JJ085	81349	40	J82
A27434	81349	41		JJ085	81349	40	J83
A27434	81349	41		JJ085	81349	40	J84
A27434	81349	41	J4	JJ085	81349	40	J85
A27434	81349	41	J5	JJ085	81349	40	J86
A8265M1	72560	34		JJ085	81349	40	J87
BP6895	30724		T4	JJ085	81349	40	J88
BP6895	30724		T5	JJ085	81349	40	J89
BP6895	30724		T6	JJ085	81349	40	J90
BP6895	30724		T7	JJ085	81349	40	J99
BP6895	30724		T8	JJ085	81349	40	J100
BP6895	30724		T9	JJ085	81349	40	J101
BP6895	30724	41	T1	JJ085	81349	40	J102
BP6895	30724	44	T2	JJ085	81349	40	J103
BP6895	30724	44	T3	JJ085	81349	40	J104
BR20-25	22222		C4	JJ085	81349	40	J105
BR20-25	16655		C3	JJ085	81349	40	J106
BH3	00656		X10	JJ085	81349	40	J107
BZ2RQ181P4	91929	41	S1	JJ085	81349	40	J108
B1429	89870	44	T2	JJ085	81349	40	J109
CC51	05690			JJ085	81349	40	J110
CE52C350R	81349	44	C7	JJ086	81349	40	J34
CR1247	53021	44	C6	JJ086	81349	40	J35
CX47530	80058			JJ086	81349	40	J36
CO-02MGF2-16-0338	81349			JJ086	81349	40	J37
CO-03HGF3-14-0560	81349			JJ086	81349	40	J38
C10436C	81349	14		JJ086	81349	40	J39
C104366	81349	2	M2	JJ086	81349	40	J40
C17RG59B0	81349			JJ086	81349	40	J41
C6-60	99872			JJ086	81349	40	J42
EP733-2	83332	41	R3	JJ086	81349	40	J43
EQA265	95344	2		JJ086	81349	40	J44
EQA6-8P	95344			JJ086	81349	40	J45
FDC1225M1-3	98313			JJ086	81349	40	J46
F S 2	71183	5		JJ086	81349	40	J47
F02G2R00A	81349		F2	JJ086	81349	40	J48
F02G2R00A	81349	44	F1	JJ086	81349	40	J49
F20T125M	88204	5		JJ086	81349	40	J54
GGGHB6SA2	81348			JJ086	81349	40	J55
H	76854			JJ086	81349	40	J56
HB201B	81348	15		JJ086	81349	40	J57
HKPH	71400		XF1	JJ086	81349	40	J58
HKP1	75915			JJ086	81349	40	J60
JC580	81348			JJ086	81349	40	J61
JJ024	81349	40	J30	JJ086	81349	40	J62
JJ024	81349	40	J31	JJ086	81349	40	J63
JJ024	81349	40	J33	JJ086	81349	40	J64
JJ024	81349	40	J50	JJ086	81349	40	J65
JJ024	81349	40	J51	JJ086	81349	40	J75
JJ024	81349	40	J52	JJ086	81349	40	J78
JJ024	81349	40	J53	JJ086	81349	40	J94
JJ024	81349	40	J56	JJ086	81349	40	J95
JJ024	81349	40	J67	JJ086	81349	40	J96
JJ024	81349	40	J68	JJ086	81349	40	J97
JJ024	81349	40	J69	JJ086	81349	40	J98
JJ024	81349	40	J70	JJ086	81349	40	J111
JJ024	81349	40	J73	JJ086	81349	40	J112
JJ024	81349	40	J76	JJ086	81349	40	J113
JJ024	81349	40	J91	JJ086	81349	40	J114
JJ024	81349	40	J92	JJ086	81349	40	J115
JJ024	81349	40	J93	JJ086	81349	40	J116
JJ024	81349	40	J32	JJ086	81349	40	J117
JJ033	81349	41	J1	JJ086	81349	40	J118
JJ033J641	81349	41	J2	JJ086	81349	40	J119
JJ034	81349	40	J123	JJ086	81349	40	J120
JJ034	81349	40	J124	JJ086	81349	40	J121
JJ034	81349	40	J125	JJ086	81349	40	J122
JJ034	81349	40	J126	JJ086	81349	41	J59
JJ034	81349	40	J127	JJ086	81349	40	J72
JJ034	81349	40	J128	JJ089	81349	41	J1
JJ034	81349	40	J129	MKP1	75915		
JJ034	81349	40	J130	MK148G	80058	15	
JJ034	81349	40	J131	MK680G	80058		
JJ034	81349	40	J132	ML4-5	22222	44	C2
JJ085	81349	40	J71	ML4-5	82376	34	C1
JJ085	81349	40	J74	NQCP2-1	82376	44	C8

SECTION VII

TM 11-5820-353-24P

REFERENCE NO.	MFR CODE	FIG. NO.	ITEM NO.	REFERENCE NO.	MFR CODE	FIG. NO.	ITEM NO.
MQCP2-5	82376	44	C4	SCC16495	80063		E5A
MR36W100A3AAR	81349	9	M2	SCC16495	80063		E5B
MR36W150ACVVR	81349	9	M1	SCC16495	80063		E6A
MS25098-22	81349			SCC16495	80063		E6B
MS25098-22	81349	41	S1	SCC16495	80063		E7A
MS35489-46	96906			SSI6495	80063		E7B
MX1142U	81349			SCC16495	80063		E8A
MX3391G	80058	16		SCC16495	80063		E8B
R2WM19	00997	2	M2	SCC16495	80063		E9A
NE34	81349	5	DS8	SCC16495	80063		E9B
NE45	81349	5	DS4	SCC16495	80063		E10A
NE45	81349	5	DS20	SCC16495	80063		E10B
NE51	08805	5		SCC16495	80063		E11A
OA2	81350		V4	SCC16495	80063		E11B
PA1002	71590	41	S1	SCC16495	80063		E12A
PA1002	71590	41	S2	SCC16495	80063		E12B
PA1002	71590	41	S3	SCC16495	80063		E13A
PA1002	71590	41	S4	SCC16495	80063		E13B
PJ652	14655		C5	SCC166495	80063		E14A
PN705	81902	2		SCC16495	80063		E14B
PR2	08806	5		SCC16495	80063		E15A
P150F83	00656	34		SCC16495	80063		E15B
P2028	71785	41	J3	SCC16495	80063		E16A
P302N	00656		C5	SCC16495	80063		E16B
P6-60	99872	41	J1	SCC16495	80063		E17A
P6-60	99872	41	J2	SCC16495	80063		E17B
P6T	78525	11	LS1	SCC16495	80063		E18A
P6T	78525	11	LS2	SCC16495	80063		E18B
P6TC	32001	11	LS1	SCC16495	80063		E19A
P6TC	32001	11	LS2	SCC16495	80063		E19B
P823J	81091			SCC16495	80063		E20A
P88	00656		C1	SCC16495	80063		E20B
P88	00656		C2	SCC16495	80063		E21A
00-115	04809	41	C82	SCC16495	80063		E21B
00-115	56365	41	C81	SCC16495	80063		E22A
00-120	04809	41	C84	SCC16495	80063		E22B
00-120	74809	41	C85	SCC16495	80063		E23A
00-120	04809	41	C86	SCC16495	80063		E23B
00-120	04809	41	C87	SCC16495	80063		E24A
00-120	56365	41	C83	SCC16495	80063		E24B
00-1515	04809	41	C82	SCC16495	80063		E25A
00-1515	56365	41	C81	SCC16495	80063		E25B
00-270	56365	41	C88	SCC16495	80063		E26A
RC20GF104J	81349	40	R4	SCC16495	80063		E26B
RC20GF104J	81349	40	R7	SCC16495	80063		E27A
RC20GF105J	81349	44	R6	SCC16495	80063		E27B
RC20GF122J	81349	41	R1	SCC16495	80063		E28A
RC20GF122J	81349	41	R2	SCC16495	80063		E28B
RC20GF252J	81349		R13	SCC16495	80063		E29A
RC20GF202J	81349	40	R8	SCC16495	80063		E29B
RC20GF202J	81349	44	R10	SCC16495	80063		E30A
RC20GF223J	81349		R11	SCC16495	80063		E30B
RC20GF223J	81349	41	R5	SCC16495	80063		E31A
RC20GF224J	81349	44	R10	SCC16495	80063		E31B
RC20GF271J	81349		R6	SCC16495	80063		E32A
RC20GF333J	81349	40	R9	SCC16495	80063		E32B
RC20GF473J	81349	41	R4	SCC33033-4	80063		F119
RC20GF473J	81349	41	R8	SCC33033-4	80063		T4
RC20GF512J	81349	40	R2	SCC688776	80063		T5
RC20GF564J	81349	40	R5	SCC688778-6	80063		T6
RC20GF682J	81349		R12	SCC688776	80063		T6
RC30GF104J	81349		R11	SCC688776	80063		T7
RC30GF104J	81349		R12	SCC688776	80063		T8
RC32GF180J	81349	40	R1	SCC688776	80063		T9
RC32GF910J	81349		R13	SCC688776	80063	41	T1
RC42GF332J	81349		R14	SCC68776	80063	44	T2
RC42F332J	81349		R15	SCC688776	80063	44	T3
RC42GF332J	81349		R16	SCC76282-1	80063		
RC42GF332J	81349		R17	SCC68776	80063		
RG58CU	80098			SCC68776	80063		
RV4N4Y0102A	81349	44	R9	SCC68776	80063	32	
RV4NAVSB503A	81121	41	R7	SCC68776	80063		
SCC16495	80063		E1A	SCC68776	80063		
SCC16495	80063		E1B	SCC68776	80063		
SCC16495	80063		E2A	SCC68776	80063		
SCC16495	80063		E2B	SCC68776	80063		
SCC16495	80063		E3A	SCC68776	80063		
SCC16495	80063		E3B	SCC68776	80063		
SCC16495	80063		E4A	SCC68776	80063		
SCC16495	80063		E4B	SCC68776	80063		

REFERENCE NO.	MFR CODE	FIG. NO.	ITEM NO.	REFERENCE NO.	MFR CODE	FIG. NO.	ITEM NO.
SMD383129	80063			551VUN20P308	33005	19	M2
S202CCT	71785		P1	55175075NA	88947	19	M1
TP11-16	81992	15		5521-1	03497		
TP13-16	81992	15		5687	81350	44	V2
TR107	82679		T4	5963	81350	44	V1
TR107	82679	41	T1	6C20	70563	40	41
TR107	82679	44	T2	6C4	81350	44	V2
TR107	82679	44	T3	6X4	81350	44	V3
TS101P01	81349		XV1	600Y4	71785	40	T01
TS101P01	81349		XV2	666143-705	58100		
TS101P02	81349		X5	666144-884	58100		
TS101P02	81349		X9	666144-838	58100	2	
TS102P01	81349		X2	666148-895	58100	15	
TS102P01	81349		X3	666148-896	58100	15	
TS102P01	81349		X4	666185-839	12430		
TS103P01	81349		X1	666185-840	12430		
T30	28605			666185-844	12430		
T50	28605			678161	72610		80
UG627AU	80058			710-412-1	80500	3	
UG643U	80058			7102	74545		
UG7098U	80058			72108	74545	40	J14
UG7098U	80058		463	723	88103	41	T1
UNBRK05-8	56878	15		7563K4	15005	41	12
UP120U	80058			7665K4	88000		
U187G	80058			70K491	86000		
UN13GWM130AG	80058			78K736	71002		T1
1-5	44655		R18	789	91042		M01
1N34A	82219		CR2	7998C	77030		CR3
101N	72765		PL1	871	77030		CR4
10172N334A	27191			871	77030		CR5
10515483	19200	14		871	15005	41	14
14AU7	81350	44	V1	8368K7	88505	5	
1339	81091	41		89G6570	22222	41	J0
1340	81091			9200	22222	41	J0
1640	74545	41	J1	9200	22222	41	J0
192N	80183	44	T2	9200	22222	41	J0
2-141V	71785	40	E2	9200	22222	41	J10
2-141V	71785	41	E1	9200	22222	41	J11
2N64	81349		01	9200	22222	41	J15
20	60380	32		9200	22222	41	J16
2106-7	16415	30		9200	22222	41	J20
23396-01	82877	32		9200	22222	41	J21
23396-02	82877	34		9200	22222	41	J22
235-2	80640			9200	22222	41	J23
276	82461	15		9200	22222	41	J24
8C1356	93993	31	11	9200	74545	41	J0
3036	73586	41	52	9210	22222	41	J0
3036	73586	41	53	9210	22222	41	J0
3036	73586	41	54	9210	22222	41	J12
3036	73586	41	55	9210	22222	41	J13
3036	73586	41	56	9210	22222	41	J16
3036	73586	41	57	9210	22222	41	J17
3036	73586	41	58	9210	22222	41	J19
3036	73586	41	59	9210	22222	41	J22
3036	73586	41	60	9210	22222	41	J25
317002	75915		44	9210	74545	41	J7
342001	75915		M7	9210	22222	41	J2
342001	75915		M8	9210	22222	41	J3
36952	57737	9	M9	9210	22222	41	J4
37C2-1085	81349	40	R3	9210	22222	41	J11
37222	88278		80	9210	22222	41	J12
3894E	25610	32		9210	22222	41	J13
4-74-6	74610	41	054	9210	22222	41	J15
409104	79300	14		9210	22222	41	J16
409104	79300	41	J14	9210	22222	41	J17
47	88886			95	11437		
50285	65083	5		9754	74545		
506	77881		02	9756	74545		
50715	74545	41	M05				

By Order of the Secretary of the Army:

CREIGHTON W. ABRAMS
General, United States Army
Chief of Staff

Official:

VERNE L. BOWERS
Major General, United States Army
The Adjutant General

Distribution:

To be distributed in accordance with DA Form 12-51 (qty rqr block No. 298)
organizational maintenance requirements for AN / MRR-8.

END

11-26-82

DATE



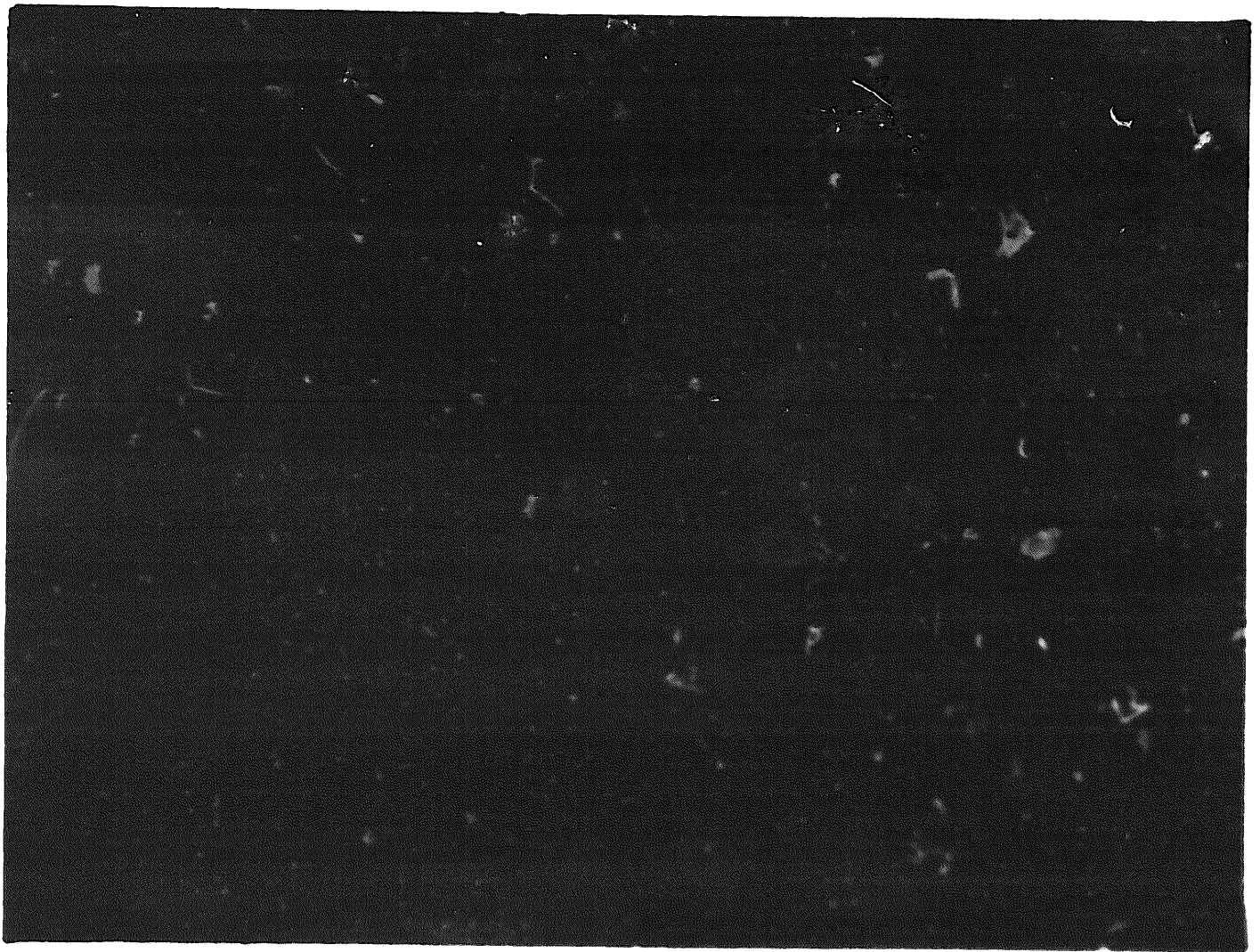

DEPARTMENT OF THE ARMY

MICROFORM TEST TARGET

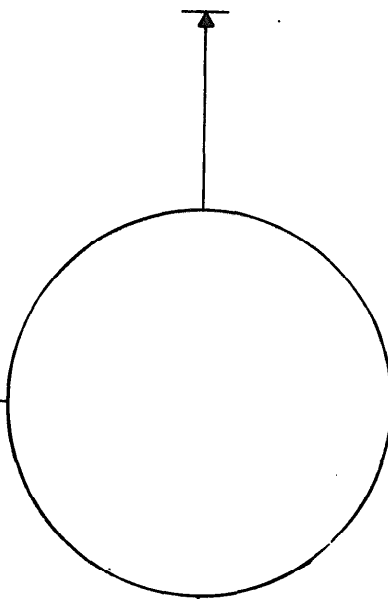
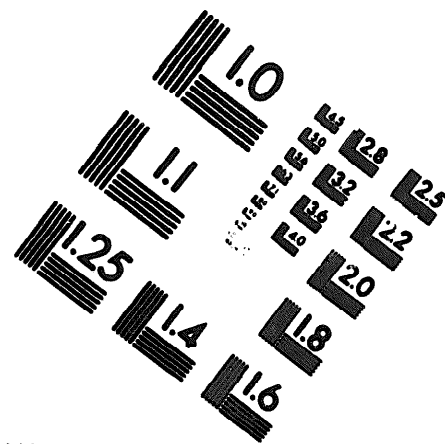
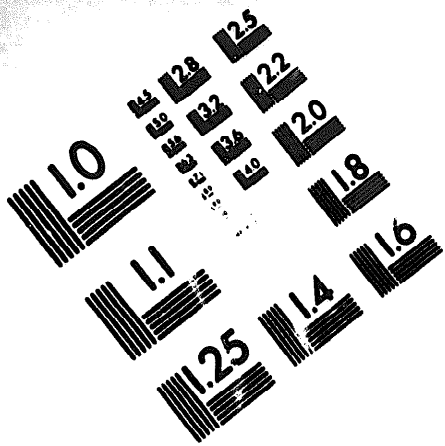

150 MM

1.0 mm (e= 81 mm)

ABCDEFGHIJKLMN OPQRSTUVWXYZ 1234567890
abcdefghijklmnopqrstuvwxyz \$%&' /%# 1/2 1/4 —=+ x&@*

1.5 mm (e= 1.09 mm)

ABCDEFGHIJKLMN OPQRSTUVWXYZ 1234567890
abcdefghijklmnopqrstuvwxyz \$%&' /%# 1/2 1/4 —=+ x&@*

2.0 mm (e= 1.37 mm)

ABCDEFGHIJKLMN OPQRSTUVWXYZ
abcdefghijklmnopqrstuvwxyz
1234567890 \$%&' /%# 1/2 1/4 —=+ x&@*

2.5 mm (e= 1.77 mm)

ABCDEFGHIJKLMN OPQRSTUVWXYZ
abcdefghijklmnopqrstuvwxyz
1234567890 \$%&' /%# 1/2 1/4 —=+ x&@*

1.0 mm (e= 81 mm)

ABCDEFGHIJKLMN OPQRSTUVWXYZ 1234567890
abcdefghijklmnopqrstuvwxyz \$%&' /%# 1/2 1/4 —=+ x&@*

1.5 mm (e= 1.09 mm)

ABCDEFGHIJKLMN OPQRSTUVWXYZ 1234567890
abcdefghijklmnopqrstuvwxyz \$%&' /%# 1/2 1/4 —=+ x&@*

2.0 mm (e= 1.37 mm)

ABCDEFGHIJKLMN OPQRSTUVWXYZ
abcdefghijklmnopqrstuvwxyz
1234567890 \$%&' /%# 1/2 1/4 —=+ x&@*

2.5 mm (e= 1.77 mm)

ABCDEFGHIJKLMN OPQRSTUVWXYZ
abcdefghijklmnopqrstuvwxyz
1234567890 \$%&' /%# 1/2 1/4 —=+ x&@*

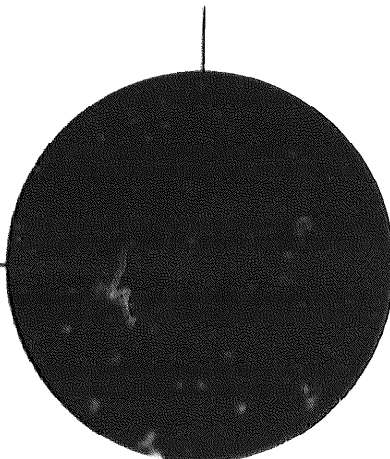
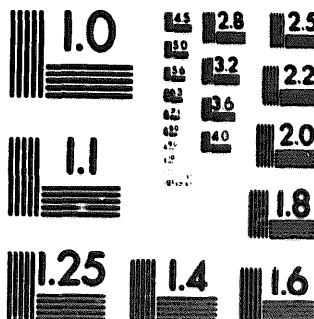

200 MM

250 MM

